

NTMP Data Summary Sheet: 177 Mayhurst Ave.

Project/Location:

Count Location: Mayhurst Ave.
Count Date: 8/22/2019
Duration: 24 Hours
Weather: Fair
ADT/Direction: 244/NB
ADT/Direction: 176/SB
ADT/Combined: 420
Posted Speed: 20 mph
Roadway Width: ~31 feet

Average Speed (direction): 20mph (NB)
Average Speed (direction): 23mph (SB)
Mode Speed (direction): 20mph (NB)
Mode Speed (direction): 20mph (SB)
% Exceeding Posted Speed (direction): 52.74% (NB)
% Exceeding Posted Speed (direction): 68.42% (SB)
Top 15% Speed Exceeds (direction) : 24.49 (NB)
Top 15% Speed Exceeds (direction) : 27.26 (SB)

Adjusted Avg. Speed 22mph
Average Travel Speed: 22mph
Mode Speed Average: 20mph

Comments:

- No Striping
- No On-Street Parking
- 0 Speed-Related Accidents Reported (3YR)
- Narrow Roadway

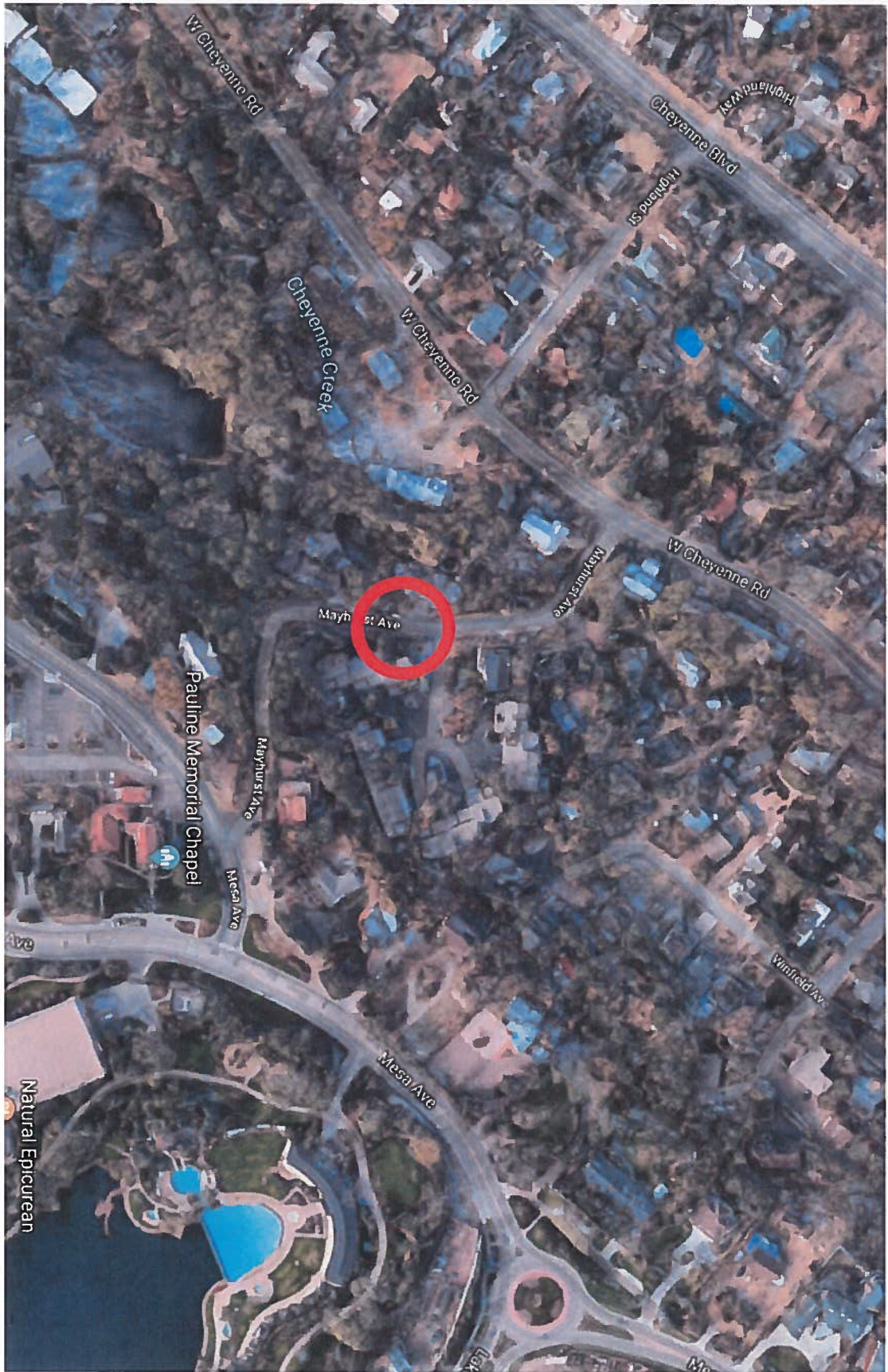

**MH Corbin Traffic Analyzer Study
 Computer Generated Summary Report
 City: Colorado Springs
 Street: Mayhurst S of Cheyenne
 Location:**

A study of vehicle traffic was conducted with the device having serial number 402811. The study was done in the NB lane at Mayhurst S of Cheyenne in Colorado Springs, CO in El Paso county. The study began on 08/22/2019 at 12:00 AM and concluded on 08/23/2019 at 12:00 AM, lasting a total of 24.00 hours. Traffic statistics were recorded in 15 minute time periods. The total recorded volume showed 244 vehicles passed through the location with a peak volume of 17 on 08/22/2019 at [07:00 AM-07:15 AM] and a minimum volume of 0 on 08/22/2019 at [01:15 PM-01:30 PM]. The AADT count for this study was 244.

SPEED

Chart 1 lists the values of the speed bins and the total traffic volume for each bin. At least half the vehicles were traveling in the 20 - 25 MPH range or lower. The average speed for all classified vehicles was 20 MPH with 52.74% vehicles exceeding the posted speed of 20 MPH. 0.00% percent of the total vehicles were traveling in excess of 55 MPH. The mode speed for this traffic study was 20MPH and the 85th percentile was 24.49 MPH.

< to 9	10 to 14	15 to 19	20 to 24	25 to 29	30 to 34	35 to 39	40 to 44	45 to 49	50 to 54	55 to 59	60 to 64	65 to 69	70 to 74	75 to >
4	24	84	99	17	6	0	0	2	1	0	0	0	0	0

CHART 1

CLASSIFICATION

Chart 2 lists the values of the classification bins and the total traffic volume accumulated for each bin. Most of the vehicles classified during the study were Passenger Vehicles. The number of Passenger Vehicles in the study was 148 which represents 62 percent of the total classified vehicles. The number of Vans & Pickups in the study was 82 which represents 35 percent of the total classified vehicles. The number of Busses & Trucks in the study was 5 which represents 2 percent of the total classified vehicles. The number of Tractor Trailers in the study was 2 which represents 1 percent of the total classified vehicles.

< to 17	18 to 20	21 to 23	24 to 27	28 to 31	32 to 37	38 to 43	44 to >							
148	72	10	3	2	1	1	0							

CHART 2

HEADWAY

During the peak traffic period, on 08/22/2019 at [07:00 AM-07:15 AM] the average headway between vehicles was 50 seconds. During the slowest traffic period, on 08/22/2019 at [01:15 PM-01:30 PM] the average headway between vehicles was 900 seconds.

WEATHER

The roadway surface temperature over the period of the study varied between 63.00 and 91.00 degrees F.

Date/Time/Volume/Average Speed/Temperature Report

Device ID: 402811 Operator: EP Begin: 08/22/2019 12:00 AM End: 08/23/2019 12:00 AM Hours: 24.00 Period (min): 15	Location: Lane: NB Street: Mayhurst S of Cheyenne City: Colorado Springs County: El Paso State: CO	Raw Count: 244 AADT Count: 244 AADT Factor: 1 Speed Limit: 20		
Date And Time Range	Period Volume	Average Speed	Roadway Temperature	Roadway Surface Wet/Dry

Thu,08/22/2019

Date And Time Range	Period Volume	Average Speed	Roadway Temperature	Roadway Surface Wet/Dry
[12:00 AM-12:15 AM]	1	28 MPH	68 F	---
[12:15 AM-12:30 AM]	1	22 MPH	68 F	---
[12:30 AM-12:45 AM]	0	0 MPH	70 F	---
[12:45 AM-01:00 AM]	0	0 MPH	70 F	---
[01:00 AM-01:15 AM]	0	0 MPH	70 F	---
[01:15 AM-01:30 AM]	0	0 MPH	68 F	---
[01:30 AM-01:45 AM]	0	0 MPH	68 F	---
[01:45 AM-02:00 AM]	0	0 MPH	68 F	---
[02:00 AM-02:15 AM]	0	0 MPH	68 F	---
[02:15 AM-02:30 AM]	0	0 MPH	66 F	---
[02:30 AM-02:45 AM]	0	0 MPH	66 F	---
[02:45 AM-03:00 AM]	0	0 MPH	66 F	---
[03:00 AM-03:15 AM]	1	22 MPH	66 F	---
[03:15 AM-03:30 AM]	0	0 MPH	66 F	---
[03:30 AM-03:45 AM]	0	0 MPH	64 F	---
[03:45 AM-04:00 AM]	0	0 MPH	64 F	---
[04:00 AM-04:15 AM]	0	0 MPH	64 F	---
[04:15 AM-04:30 AM]	0	0 MPH	64 F	---
[04:30 AM-04:45 AM]	0	0 MPH	64 F	---
[04:45 AM-05:00 AM]	0	0 MPH	64 F	---
[05:00 AM-05:15 AM]	0	0 MPH	64 F	---
[05:15 AM-05:30 AM]	0	0 MPH	63 F	---
[05:30 AM-05:45 AM]	0	0 MPH	63 F	---
[05:45 AM-06:00 AM]	0	0 MPH	63 F	---
[06:00 AM-06:15 AM]	0	0 MPH	63 F	---
[06:15 AM-06:30 AM]	0	0 MPH	63 F	---
[06:30 AM-06:45 AM]	1	22 MPH	63 F	---
[06:45 AM-07:00 AM]	1	22 MPH	63 F	---
[07:00 AM-07:15 AM]	17	23 MPH	63 F	---
[07:15 AM-07:30 AM]	10	24 MPH	63 F	---
[07:30 AM-07:45 AM]	6	20 MPH	64 F	---
[07:45 AM-08:00 AM]	6	25 MPH	64 F	---
[08:00 AM-08:15 AM]	2	20 MPH	66 F	---
[08:15 AM-08:30 AM]	2	25 MPH	68 F	---
[08:30 AM-08:45 AM]	6	14 MPH	70 F	---
[08:45 AM-09:00 AM]	2	20 MPH	70 F	---
[09:00 AM-09:15 AM]	2	18 MPH	70 F	---
[09:15 AM-09:30 AM]	1	18 MPH	70 F	---
[09:30 AM-09:45 AM]	5	19 MPH	70 F	---
[09:45 AM-10:00 AM]	1	22 MPH	70 F	---
[10:00 AM-10:15 AM]	3	10 MPH	70 F	---
[10:15 AM-10:30 AM]	4	18 MPH	70 F	---
[10:30 AM-10:45 AM]	8	20 MPH	72 F	---
[10:45 AM-11:00 AM]	5	17 MPH	72 F	---

Date/Time/Volume/Average Speed/Temperature Report

Device ID: 402811 Operator: EP Begin: 08/22/2019 12:00 AM End: 08/23/2019 12:00 AM Hours: 24.00 Period (min): 15	Location: Lane: NB Street: Mayhurst S of Cheyenne City: Colorado Springs County: El Paso State: CO	Raw Count: 244 AADT Count: 244 AADT Factor: 1 Speed Limit: 20		
Date And Time Range	Period Volume	Average Speed	Roadway Temperature	Roadway Surface Wet/Dry

Thu,08/22/2019

Date And Time Range	Period Volume	Average Speed	Roadway Temperature	Roadway Surface Wet/Dry
[11:00 AM-11:15 AM]	5	17 MPH	72 F	---
[11:15 AM-11:30 AM]	6	12 MPH	73 F	---
[11:30 AM-11:45 AM]	4	21 MPH	81 F	---
[11:45 AM-12:00 PM]	7	18 MPH	91 F	---
[12:00 PM-12:15 PM]	2	20 MPH	91 F	---
[12:15 PM-12:30 PM]	4	23 MPH	88 F	---
[12:30 PM-12:45 PM]	4	20 MPH	84 F	---
[12:45 PM-01:00 PM]	3	17 MPH	81 F	---
[01:00 PM-01:15 PM]	5	16 MPH	79 F	---
[01:15 PM-01:30 PM]	0	0 MPH	77 F	---
[01:30 PM-01:45 PM]	3	17 MPH	77 F	---
[01:45 PM-02:00 PM]	7	20 MPH	79 F	---
[02:00 PM-02:15 PM]	4	21 MPH	81 F	---
[02:15 PM-02:30 PM]	3	23 MPH	79 F	---
[02:30 PM-02:45 PM]	2	22 MPH	77 F	---
[02:45 PM-03:00 PM]	3	21 MPH	75 F	---
[03:00 PM-03:15 PM]	3	19 MPH	77 F	---
[03:15 PM-03:30 PM]	10	20 MPH	77 F	---
[03:30 PM-03:45 PM]	1	18 MPH	77 F	---
[03:45 PM-04:00 PM]	7	20 MPH	77 F	---
[04:00 PM-04:15 PM]	7	20 MPH	77 F	---
[04:15 PM-04:30 PM]	3	23 MPH	77 F	---
[04:30 PM-04:45 PM]	7	24 MPH	77 F	---
[04:45 PM-05:00 PM]	3	19 MPH	75 F	---
[05:00 PM-05:15 PM]	5	22 MPH	75 F	---
[05:15 PM-05:30 PM]	2	20 MPH	73 F	---
[05:30 PM-05:45 PM]	5	20 MPH	73 F	---
[05:45 PM-06:00 PM]	5	34 MPH	73 F	---
[06:00 PM-06:15 PM]	3	22 MPH	75 F	---
[06:15 PM-06:30 PM]	4	18 MPH	75 F	---
[06:30 PM-06:45 PM]	2	17 MPH	75 F	---
[06:45 PM-07:00 PM]	4	28 MPH	73 F	---
[07:00 PM-07:15 PM]	3	21 MPH	73 F	---
[07:15 PM-07:30 PM]	4	19 MPH	73 F	---
[07:30 PM-07:45 PM]	3	19 MPH	72 F	---
[07:45 PM-08:00 PM]	1	12 MPH	72 F	---
[08:00 PM-08:15 PM]	2	25 MPH	70 F	---
[08:15 PM-08:30 PM]	2	27 MPH	70 F	---
[08:30 PM-08:45 PM]	6	18 MPH	70 F	---
[08:45 PM-09:00 PM]	0	0 MPH	70 F	---
[09:00 PM-09:15 PM]	0	0 MPH	70 F	---
[09:15 PM-09:30 PM]	3	17 MPH	70 F	---
[09:30 PM-09:45 PM]	0	0 MPH	70 F	---
[09:45 PM-10:00 PM]	0	0 MPH	70 F	---

Date/Time/Volume/Average Speed/Temperature Report

Device ID: 402811 Operator: EP Begin: 08/22/2019 12:00 AM End: 08/23/2019 12:00 AM Hours: 24.00 Period (min): 15		Location: Lane: NB Street: Mayhurst S of Cheyenne City: Colorado Springs County: El Paso State: CO		Raw Count: 244 AADT Count: 244 AADT Factor: 1 Speed Limit: 20	
Date And Time Range	Period Volume	Average Speed	Roadway Temperature	Roadway Surface Wet/Dry	
Thu,08/22/2019					
[10:00 PM-10:15 PM]	0	0 MPH	70 F	---	
[10:15 PM-10:30 PM]	0	0 MPH	70 F	---	
[10:30 PM-10:45 PM]	0	0 MPH	70 F	---	
[10:45 PM-11:00 PM]	2	20 MPH	70 F	---	
[11:00 PM-11:15 PM]	0	0 MPH	70 F	---	
[11:15 PM-11:30 PM]	0	0 MPH	70 F	---	
[11:30 PM-11:45 PM]	0	0 MPH	70 F	---	
[11:45 PM-12:00 AM]	0	0 MPH	70 F	---	
08/22/2019 12:00 AM					
08/23/2019 12:00 AM					
	244	20 MPH	71 F		

Time/Speed Report

Device ID: 402811 Operator: EP Begin: 08/22/2019 12:00 AM End: 08/23/2019 12:00 AM Hours: 24.00 Period (min): 15	Location: Lane: NB Street: Mayhurst S of Cheyenne City: Colorado Springs County: El Paso State: CO	Raw Count: 244 AADT Count: 244 AADT Factor: 1 Speed Limit: 20
---	---	--

Date And Time Range	< to 9	10 to 14	15 to 19	20 to 24	25 to 29	30 to 34	35 to 39	40 to 44	45 to 49	50 to 54	55 to 59	60 to 64	65 to 69	70 to 74	75 to >	Total
Thu,08/22/2019																
[12:00 AM-12:15 AM]	0	0	0	0	1	0	0	0	0	0	0	0	0	0	0	1
[12:15 AM-12:30 AM]	0	0	0	1	0	0	0	0	0	0	0	0	0	0	0	1
[12:30 AM-12:45 AM]	0	0	0	0	0	0	0	0	0	0	0	0	0	0	0	0
[12:45 AM-01:00 AM]	0	0	0	0	0	0	0	0	0	0	0	0	0	0	0	0
	0	0	0	1	1	0	0	0	0	0	0	0	0	0	0	2
[01:00 AM-01:15 AM]	0	0	0	0	0	0	0	0	0	0	0	0	0	0	0	0
[01:15 AM-01:30 AM]	0	0	0	0	0	0	0	0	0	0	0	0	0	0	0	0
[01:30 AM-01:45 AM]	0	0	0	0	0	0	0	0	0	0	0	0	0	0	0	0
[01:45 AM-02:00 AM]	0	0	0	0	0	0	0	0	0	0	0	0	0	0	0	0
	0	0	0	0	0	0	0	0	0	0	0	0	0	0	0	0
[02:00 AM-02:15 AM]	0	0	0	0	0	0	0	0	0	0	0	0	0	0	0	0
[02:15 AM-02:30 AM]	0	0	0	0	0	0	0	0	0	0	0	0	0	0	0	0
[02:30 AM-02:45 AM]	0	0	0	0	0	0	0	0	0	0	0	0	0	0	0	0
[02:45 AM-03:00 AM]	0	0	0	0	0	0	0	0	0	0	0	0	0	0	0	0
	0	0	0	0	0	0	0	0	0	0	0	0	0	0	0	0
[03:00 AM-03:15 AM]	0	0	0	1	0	0	0	0	0	0	0	0	0	0	0	1
[03:15 AM-03:30 AM]	0	0	0	0	0	0	0	0	0	0	0	0	0	0	0	0
[03:30 AM-03:45 AM]	0	0	0	0	0	0	0	0	0	0	0	0	0	0	0	0
[03:45 AM-04:00 AM]	0	0	0	0	0	0	0	0	0	0	0	0	0	0	0	0
	0	0	0	1	0	0	0	0	0	0	0	0	0	0	0	1
[04:00 AM-04:15 AM]	0	0	0	0	0	0	0	0	0	0	0	0	0	0	0	0
[04:15 AM-04:30 AM]	0	0	0	0	0	0	0	0	0	0	0	0	0	0	0	0
[04:30 AM-04:45 AM]	0	0	0	0	0	0	0	0	0	0	0	0	0	0	0	0
[04:45 AM-05:00 AM]	0	0	0	0	0	0	0	0	0	0	0	0	0	0	0	0
	0	0	0	0	0	0	0	0	0	0	0	0	0	0	0	0
[05:00 AM-05:15 AM]	0	0	0	0	0	0	0	0	0	0	0	0	0	0	0	0
[05:15 AM-05:30 AM]	0	0	0	0	0	0	0	0	0	0	0	0	0	0	0	0
[05:30 AM-05:45 AM]	0	0	0	0	0	0	0	0	0	0	0	0	0	0	0	0
[05:45 AM-06:00 AM]	0	0	0	0	0	0	0	0	0	0	0	0	0	0	0	0
	0	0	0	0	0	0	0	0	0	0	0	0	0	0	0	0
[06:00 AM-06:15 AM]	0	0	0	0	0	0	0	0	0	0	0	0	0	0	0	0
[06:15 AM-06:30 AM]	0	0	0	0	0	0	0	0	0	0	0	0	0	0	0	0
[06:30 AM-06:45 AM]	0	0	0	1	0	0	0	0	0	0	0	0	0	0	0	1
[06:45 AM-07:00 AM]	0	0	0	1	0	0	0	0	0	0	0	0	0	0	0	1
	0	0	0	2	0	0	0	0	0	0	0	0	0	0	0	2
[07:00 AM-07:15 AM]	0	0	3	8	4	1	0	0	0	0	0	0	0	0	0	16
[07:15 AM-07:30 AM]	0	0	1	6	2	1	0	0	0	0	0	0	0	0	0	10
[07:30 AM-07:45 AM]	0	0	2	3	0	0	0	0	0	0	0	0	0	0	0	5
[07:45 AM-08:00 AM]	0	0	0	2	2	0	0	0	0	0	0	0	0	0	0	4

Time/Speed Report

Device ID: 402811 Operator: EP Begin: 08/22/2019 12:00 AM End: 08/23/2019 12:00 AM Hours: 24.00 Period (min): 15	Location: Lane: NB Street: Mayhurst S of Cheyenne City: Colorado Springs County: El Paso State: CO	Raw Count: 244 AADT Count: 244 AADT Factor: 1 Speed Limit: 20
---	---	--

Date And Time Range	< to 9	10 to 14	15 to 19	20 to 24	25 to 29	30 to 34	35 to 39	40 to 44	45 to 49	50 to 54	55 to 59	60 to 64	65 to 69	70 to 74	75 to >	Total
Thu,08/22/2019	0	0	6	19	8	2	0	0	0	0	0	0	0	0	0	35
[08:00 AM-08:15 AM]	0	0	1	1	0	0	0	0	0	0	0	0	0	0	0	2
[08:15 AM-08:30 AM]	0	0	0	1	1	0	0	0	0	0	0	0	0	0	0	2
[08:30 AM-08:45 AM]	1	1	4	0	0	0	0	0	0	0	0	0	0	0	0	6
[08:45 AM-09:00 AM]	0	0	1	1	0	0	0	0	0	0	0	0	0	0	0	2
	1	1	6	3	1	0	0	0	0	0	0	0	0	0	0	12
[09:00 AM-09:15 AM]	0	0	2	0	0	0	0	0	0	0	0	0	0	0	0	2
[09:15 AM-09:30 AM]	0	0	1	0	0	0	0	0	0	0	0	0	0	0	0	1
[09:30 AM-09:45 AM]	0	0	3	2	0	0	0	0	0	0	0	0	0	0	0	5
[09:45 AM-10:00 AM]	0	0	0	1	0	0	0	0	0	0	0	0	0	0	0	1
	0	0	6	3	0	0	0	0	0	0	0	0	0	0	0	9
[10:00 AM-10:15 AM]	1	2	0	0	0	0	0	0	0	0	0	0	0	0	0	3
[10:15 AM-10:30 AM]	0	1	2	1	0	0	0	0	0	0	0	0	0	0	0	4
[10:30 AM-10:45 AM]	0	0	5	3	0	0	0	0	0	0	0	0	0	0	0	8
[10:45 AM-11:00 AM]	0	1	3	1	0	0	0	0	0	0	0	0	0	0	0	5
	1	4	10	5	0	0	0	0	0	0	0	0	0	0	0	20
[11:00 AM-11:15 AM]	0	1	3	1	0	0	0	0	0	0	0	0	0	0	0	5
[11:15 AM-11:30 AM]	2	2	1	1	0	0	0	0	0	0	0	0	0	0	0	6
[11:30 AM-11:45 AM]	0	0	3	0	0	1	0	0	0	0	0	0	0	0	0	4
[11:45 AM-12:00 PM]	0	2	3	2	0	0	0	0	0	0	0	0	0	0	0	7
	2	5	10	4	0	1	0	0	0	0	0	0	0	0	0	22
[12:00 PM-12:15 PM]	0	0	1	1	0	0	0	0	0	0	0	0	0	0	0	2
[12:15 PM-12:30 PM]	0	0	2	0	2	0	0	0	0	0	0	0	0	0	0	4
[12:30 PM-12:45 PM]	0	0	3	0	1	0	0	0	0	0	0	0	0	0	0	4
[12:45 PM-01:00 PM]	0	1	1	1	0	0	0	0	0	0	0	0	0	0	0	3
	0	1	7	2	3	0	0	0	0	0	0	0	0	0	0	13
[01:00 PM-01:15 PM]	0	2	2	1	0	0	0	0	0	0	0	0	0	0	0	5
[01:15 PM-01:30 PM]	0	0	0	0	0	0	0	0	0	0	0	0	0	0	0	0
[01:30 PM-01:45 PM]	0	1	1	1	0	0	0	0	0	0	0	0	0	0	0	3
[01:45 PM-02:00 PM]	0	0	4	3	0	0	0	0	0	0	0	0	0	0	0	7
	0	3	7	5	0	0	0	0	0	0	0	0	0	0	0	15
[02:00 PM-02:15 PM]	0	1	1	1	0	1	0	0	0	0	0	0	0	0	0	4
[02:15 PM-02:30 PM]	0	0	0	3	0	0	0	0	0	0	0	0	0	0	0	3
[02:30 PM-02:45 PM]	0	0	0	1	0	0	0	0	0	0	0	0	0	0	0	1
[02:45 PM-03:00 PM]	0	0	1	2	0	0	0	0	0	0	0	0	0	0	0	3
	0	1	2	7	0	1	0	0	0	0	0	0	0	0	0	11
[03:00 PM-03:15 PM]	0	0	2	1	0	0	0	0	0	0	0	0	0	0	0	3
[03:15 PM-03:30 PM]	0	1	3	6	0	0	0	0	0	0	0	0	0	0	0	10

Time/Speed Report

Device ID: 402811 Operator: EP Begin: 08/22/2019 12:00 AM End: 08/23/2019 12:00 AM Hours: 24.00 Period (min): 15	Location: Lane: NB Street: Mayhurst S of Cheyenne City: Colorado Springs County: El Paso State: CO	Raw Count: 244 AADT Count: 244 AADT Factor: 1 Speed Limit: 20
---	---	--

Date And Time Range	< to 9	10 to 14	15 to 19	20 to 24	25 to 29	30 to 34	35 to 39	40 to 44	45 to 49	50 to 54	55 to 59	60 to 64	65 to 69	70 to 74	75 to >	Total
Thu,08/22/2019																
[03:30 PM-03:45 PM]	0	0	1	0	0	0	0	0	0	0	0	0	0	0	0	1
[03:45 PM-04:00 PM]	0	1	2	4	0	0	0	0	0	0	0	0	0	0	0	7
	0	2	8	11	0	0	0	0	0	0	0	0	0	0	0	21
[04:00 PM-04:15 PM]	0	0	3	4	0	0	0	0	0	0	0	0	0	0	0	7
[04:15 PM-04:30 PM]	0	0	0	2	0	0	0	0	0	0	0	0	0	0	0	2
[04:30 PM-04:45 PM]	0	0	0	5	2	0	0	0	0	0	0	0	0	0	0	7
[04:45 PM-05:00 PM]	0	0	2	1	0	0	0	0	0	0	0	0	0	0	0	3
	0	0	5	12	2	0	0	0	0	0	0	0	0	0	0	19
[05:00 PM-05:15 PM]	0	0	1	4	0	0	0	0	0	0	0	0	0	0	0	5
[05:15 PM-05:30 PM]	0	0	1	1	0	0	0	0	0	0	0	0	0	0	0	2
[05:30 PM-05:45 PM]	0	1	0	3	0	0	0	0	0	0	0	0	0	0	0	4
[05:45 PM-06:00 PM]	0	0	1	1	1	0	0	0	1	1	0	0	0	0	0	5
	0	1	3	9	1	0	0	0	1	1	0	0	0	0	0	16
[06:00 PM-06:15 PM]	0	1	0	1	0	1	0	0	0	0	0	0	0	0	0	3
[06:15 PM-06:30 PM]	0	1	2	1	0	0	0	0	0	0	0	0	0	0	0	4
[06:30 PM-06:45 PM]	0	1	0	1	0	0	0	0	0	0	0	0	0	0	0	2
[06:45 PM-07:00 PM]	0	0	1	2	0	0	0	0	1	0	0	0	0	0	0	4
	0	3	3	5	0	1	0	0	1	0	0	0	0	0	0	13
[07:00 PM-07:15 PM]	0	0	1	2	0	0	0	0	0	0	0	0	0	0	0	3
[07:15 PM-07:30 PM]	0	1	1	2	0	0	0	0	0	0	0	0	0	0	0	4
[07:30 PM-07:45 PM]	0	0	2	1	0	0	0	0	0	0	0	0	0	0	0	3
[07:45 PM-08:00 PM]	0	1	0	0	0	0	0	0	0	0	0	0	0	0	0	1
	0	2	4	5	0	0	0	0	0	0	0	0	0	0	0	11
[08:00 PM-08:15 PM]	0	0	0	1	1	0	0	0	0	0	0	0	0	0	0	2
[08:15 PM-08:30 PM]	0	0	0	1	0	1	0	0	0	0	0	0	0	0	0	2
[08:30 PM-08:45 PM]	0	1	3	2	0	0	0	0	0	0	0	0	0	0	0	6
[08:45 PM-09:00 PM]	0	0	0	0	0	0	0	0	0	0	0	0	0	0	0	0
	0	1	3	4	1	1	0	0	0	0	0	0	0	0	0	10
[09:00 PM-09:15 PM]	0	0	0	0	0	0	0	0	0	0	0	0	0	0	0	0
[09:15 PM-09:30 PM]	0	0	3	0	0	0	0	0	0	0	0	0	0	0	0	3
[09:30 PM-09:45 PM]	0	0	0	0	0	0	0	0	0	0	0	0	0	0	0	0
[09:45 PM-10:00 PM]	0	0	0	0	0	0	0	0	0	0	0	0	0	0	0	0
	0	0	3	0	0	0	0	0	0	0	0	0	0	0	0	3
[10:00 PM-10:15 PM]	0	0	0	0	0	0	0	0	0	0	0	0	0	0	0	0
[10:15 PM-10:30 PM]	0	0	0	0	0	0	0	0	0	0	0	0	0	0	0	0
[10:30 PM-10:45 PM]	0	0	0	0	0	0	0	0	0	0	0	0	0	0	0	0
[10:45 PM-11:00 PM]	0	0	1	1	0	0	0	0	0	0	0	0	0	0	0	2
	0	0	1	1	0	0	0	0	0	0	0	0	0	0	0	2

Time/Speed Report

Device ID: 402811 Operator: EP Begin: 08/22/2019 12:00 AM End: 08/23/2019 12:00 AM Hours: 24.00 Period (min): 15		Location: Lane: NB Street: Mayhurst S of Cheyenne City: Colorado Springs County: El Paso State: CO						Raw Count: 244 AADT Count: 244 AADT Factor: 1 Speed Limit: 20								
Date	<	10	15	20	25	30	35	40	45	50	55	60	65	70	75	
And	to	to	to	to	to	to	to	to	to	to	to	to	to	to	to	
Time Range	9	14	19	24	29	34	39	44	49	54	59	64	69	74	>	Total
Thu,08/22/2019																
[11:00 PM-11:15 PM]	0	0	0	0	0	0	0	0	0	0	0	0	0	0	0	0
[11:15 PM-11:30 PM]	0	0	0	0	0	0	0	0	0	0	0	0	0	0	0	0
[11:30 PM-11:45 PM]	0	0	0	0	0	0	0	0	0	0	0	0	0	0	0	0
[11:45 PM-12:00 AM]	0	0	0	0	0	0	0	0	0	0	0	0	0	0	0	0
	0	0	0	0	0	0	0	0	0	0	0	0	0	0	0	0
08/22/2019 12:00 AM																
08/23/2019 12:00 AM																
	4	24	84	99	17	6	0	0	2	1	0	0	0	0	0	237

**MH Corbin Traffic Analyzer Study
 Computer Generated Summary Report
 City: Colorado Springs
 Street: Mayhurst S of Cheyenne
 Location:**

A study of vehicle traffic was conducted with the device having serial number 404021. The study was done in the SB lane at Mayhurst S of Cheyenne in Colorado Springs, CO in El Paso county. The study began on 08/22/2019 at 12:00 AM and concluded on 08/23/2019 at 12:00 AM, lasting a total of 24.00 hours. Traffic statistics were recorded in 15 minute time periods. The total recorded volume showed 176 vehicles passed through the location with a peak volume of 8 on 08/22/2019 at [07:30 AM-07:45 AM] and a minimum volume of 0 on 08/22/2019 at [12:15 PM-12:30 PM]. The AADT count for this study was 176.

SPEED

Chart 1 lists the values of the speed bins and the total traffic volume for each bin. At least half the vehicles were traveling in the 20 - 25 MPH range or lower. The average speed for all classified vehicles was 23 MPH with 68.42% vehicles exceeding the posted speed of 20 MPH. 0.00% percent of the total vehicles were traveling in excess of 55 MPH. The mode speed for this traffic study was 20MPH and the 85th percentile was 27.26 MPH.

< to 9	10 to 14	15 to 19	20 to 24	25 to 29	30 to 34	35 to 39	40 to 44	45 to 49	50 to 54	55 to 59	60 to 64	65 to 69	70 to 74	75 to >
0	4	50	77	31	4	2	1	1	1	0	0	0	0	0

CHART 1

CLASSIFICATION

Chart 2 lists the values of the classification bins and the total traffic volume accumulated for each bin. Most of the vehicles classified during the study were Passenger Vehicles. The number of Passenger Vehicles in the study was 89 which represents 52 percent of the total classified vehicles. The number of Vans & Pickups in the study was 69 which represents 40 percent of the total classified vehicles. The number of Busses & Trucks in the study was 9 which represents 5 percent of the total classified vehicles. The number of Tractor Trailers in the study was 4 which represents 2 percent of the total classified vehicles.

< to 17	18 to 20	21 to 23	24 to 27	28 to 31	32 to 37	38 to 43	44 to >							
89	61	8	2	5	2	2	2							

CHART 2

HEADWAY

During the peak traffic period, on 08/22/2019 at [07:30 AM-07:45 AM] the average headway between vehicles was 100 seconds. During the slowest traffic period, on 08/22/2019 at [12:15 PM-12:30 PM] the average headway between vehicles was 900 seconds.

WEATHER

The roadway surface temperature over the period of the study varied between 66.00 and 113.00 degrees F.

Date/Time/Volume/Average Speed/Temperature Report

Device ID: 404021 Operator: EP Begin: 08/22/2019 12:00 AM End: 08/23/2019 12:00 AM Hours: 24.00 Period (min): 15	Location: Lane: SB Street: Mayhurst S of Cheyenne City: Colorado Springs County: El Paso State: CO	Raw Count: 176 AADT Count: 176 AADT Factor: 1 Speed Limit: 20		
Date And Time Range	Period Volume	Average Speed	Roadway Temperature	Roadway Surface Wet/Dry

Date And Time Range	Period Volume	Average Speed	Roadway Temperature	Roadway Surface Wet/Dry
Thu,08/22/2019				
[12:00 AM-12:15 AM]	0	0 MPH	72 F	---
[12:15 AM-12:30 AM]	0	0 MPH	72 F	---
[12:30 AM-12:45 AM]	0	0 MPH	72 F	---
[12:45 AM-01:00 AM]	0	0 MPH	72 F	---
[01:00 AM-01:15 AM]	0	0 MPH	72 F	---
[01:15 AM-01:30 AM]	0	0 MPH	72 F	---
[01:30 AM-01:45 AM]	0	0 MPH	70 F	---
[01:45 AM-02:00 AM]	0	0 MPH	70 F	---
[02:00 AM-02:15 AM]	0	0 MPH	70 F	---
[02:15 AM-02:30 AM]	0	0 MPH	70 F	---
[02:30 AM-02:45 AM]	0	0 MPH	70 F	---
[02:45 AM-03:00 AM]	0	0 MPH	68 F	---
[03:00 AM-03:15 AM]	0	0 MPH	68 F	---
[03:15 AM-03:30 AM]	0	0 MPH	68 F	---
[03:30 AM-03:45 AM]	0	0 MPH	68 F	---
[03:45 AM-04:00 AM]	0	0 MPH	68 F	---
[04:00 AM-04:15 AM]	0	0 MPH	68 F	---
[04:15 AM-04:30 AM]	0	0 MPH	68 F	---
[04:30 AM-04:45 AM]	0	0 MPH	66 F	---
[04:45 AM-05:00 AM]	0	0 MPH	66 F	---
[05:00 AM-05:15 AM]	0	0 MPH	66 F	---
[05:15 AM-05:30 AM]	1	28 MPH	66 F	---
[05:30 AM-05:45 AM]	0	0 MPH	66 F	---
[05:45 AM-06:00 AM]	1	22 MPH	66 F	---
[06:00 AM-06:15 AM]	0	0 MPH	66 F	---
[06:15 AM-06:30 AM]	0	0 MPH	66 F	---
[06:30 AM-06:45 AM]	0	0 MPH	66 F	---
[06:45 AM-07:00 AM]	4	28 MPH	66 F	---
[07:00 AM-07:15 AM]	3	27 MPH	66 F	---
[07:15 AM-07:30 AM]	4	23 MPH	66 F	---
[07:30 AM-07:45 AM]	8	23 MPH	66 F	---
[07:45 AM-08:00 AM]	6	19 MPH	66 F	---
[08:00 AM-08:15 AM]	0	0 MPH	68 F	---
[08:15 AM-08:30 AM]	5	24 MPH	70 F	---
[08:30 AM-08:45 AM]	5	20 MPH	70 F	---
[08:45 AM-09:00 AM]	5	26 MPH	70 F	---
[09:00 AM-09:15 AM]	3	19 MPH	70 F	---
[09:15 AM-09:30 AM]	4	22 MPH	70 F	---
[09:30 AM-09:45 AM]	4	20 MPH	73 F	---
[09:45 AM-10:00 AM]	2	25 MPH	82 F	---
[10:00 AM-10:15 AM]	1	18 MPH	88 F	---
[10:15 AM-10:30 AM]	4	25 MPH	93 F	---
[10:30 AM-10:45 AM]	2	23 MPH	97 F	---
[10:45 AM-11:00 AM]	2	23 MPH	100 F	---

Date/Time/Volume/Average Speed/Temperature Report

Device ID: 404021 Operator: EP Begin: 08/22/2019 12:00 AM End: 08/23/2019 12:00 AM Hours: 24.00 Period (min): 15	Location: Lane: SB Street: Mayhurst S of Cheyenne City: Colorado Springs County: El Paso State: CO	Raw Count: 176 AADT Count: 176 AADT Factor: 1 Speed Limit: 20		
Date And Time Range	Period Volume	Average Speed	Roadway Temperature	Roadway Surface Wet/Dry

Thu,08/22/2019

Date And Time Range	Period Volume	Average Speed	Roadway Temperature	Roadway Surface Wet/Dry
[11:00 AM-11:15 AM]	1	22 MPH	104 F	---
[11:15 AM-11:30 AM]	3	16 MPH	108 F	---
[11:30 AM-11:45 AM]	5	24 MPH	111 F	---
[11:45 AM-12:00 PM]	5	23 MPH	113 F	---
[12:00 PM-12:15 PM]	5	19 MPH	108 F	---
[12:15 PM-12:30 PM]	0	0 MPH	102 F	---
[12:30 PM-12:45 PM]	4	24 MPH	97 F	---
[12:45 PM-01:00 PM]	4	20 MPH	93 F	---
[01:00 PM-01:15 PM]	4	24 MPH	90 F	---
[01:15 PM-01:30 PM]	4	24 MPH	88 F	---
[01:30 PM-01:45 PM]	3	20 MPH	86 F	---
[01:45 PM-02:00 PM]	3	23 MPH	88 F	---
[02:00 PM-02:15 PM]	3	24 MPH	88 F	---
[02:15 PM-02:30 PM]	2	20 MPH	86 F	---
[02:30 PM-02:45 PM]	7	25 MPH	84 F	---
[02:45 PM-03:00 PM]	5	24 MPH	82 F	---
[03:00 PM-03:15 PM]	3	23 MPH	82 F	---
[03:15 PM-03:30 PM]	3	24 MPH	82 F	---
[03:30 PM-03:45 PM]	6	27 MPH	82 F	---
[03:45 PM-04:00 PM]	5	24 MPH	82 F	---
[04:00 PM-04:15 PM]	0	0 MPH	82 F	---
[04:15 PM-04:30 PM]	3	17 MPH	82 F	---
[04:30 PM-04:45 PM]	3	23 MPH	82 F	---
[04:45 PM-05:00 PM]	4	23 MPH	81 F	---
[05:00 PM-05:15 PM]	1	32 MPH	81 F	---
[05:15 PM-05:30 PM]	5	18 MPH	81 F	---
[05:30 PM-05:45 PM]	1	22 MPH	79 F	---
[05:45 PM-06:00 PM]	5	22 MPH	79 F	---
[06:00 PM-06:15 PM]	1	18 MPH	81 F	---
[06:15 PM-06:30 PM]	2	25 MPH	81 F	---
[06:30 PM-06:45 PM]	2	23 MPH	81 F	---
[06:45 PM-07:00 PM]	1	18 MPH	79 F	---
[07:00 PM-07:15 PM]	0	0 MPH	79 F	---
[07:15 PM-07:30 PM]	1	22 MPH	77 F	---
[07:30 PM-07:45 PM]	1	22 MPH	77 F	---
[07:45 PM-08:00 PM]	3	24 MPH	77 F	---
[08:00 PM-08:15 PM]	0	0 MPH	75 F	---
[08:15 PM-08:30 PM]	0	0 MPH	75 F	---
[08:30 PM-08:45 PM]	2	20 MPH	75 F	---
[08:45 PM-09:00 PM]	0	0 MPH	75 F	---
[09:00 PM-09:15 PM]	1	22 MPH	75 F	---
[09:15 PM-09:30 PM]	1	22 MPH	75 F	---
[09:30 PM-09:45 PM]	0	0 MPH	75 F	---
[09:45 PM-10:00 PM]	0	0 MPH	73 F	---

Date/Time/Volume/Average Speed/Temperature Report

Device ID: 404021 Operator: EP Begin: 08/22/2019 12:00 AM End: 08/23/2019 12:00 AM Hours: 24.00 Period (min): 15		Location: Lane: SB Street: Mayhurst S of Cheyenne City: Colorado Springs County: El Paso State: CO		Raw Count: 176 AADT Count: 176 AADT Factor: 1 Speed Limit: 20													
Date And Time Range	Period Volume	Average Speed	Roadway Temperature	Roadway Surface Wet/Dry													
Thu,08/22/2019																	
[10:00 PM-10:15 PM]	0	0 MPH	73 F	---													
[10:15 PM-10:30 PM]	0	0 MPH	73 F	---													
[10:30 PM-10:45 PM]	0	0 MPH	73 F	---													
[10:45 PM-11:00 PM]	0	0 MPH	73 F	---													
[11:00 PM-11:15 PM]	0	0 MPH	73 F	---													
[11:15 PM-11:30 PM]	0	0 MPH	73 F	---													
[11:30 PM-11:45 PM]	0	0 MPH	73 F	---													
[11:45 PM-12:00 AM]	0	0 MPH	73 F	---													
<table style="width: 100%; border-collapse: collapse;"> <tr> <td style="width: 20%;">08/22/2019 12:00 AM</td> <td style="width: 20%;"></td> <td style="width: 20%;"></td> <td style="width: 20%;"></td> <td style="width: 20%;"></td> <td style="width: 20%;"></td> </tr> <tr> <td>08/23/2019 12:00 AM</td> <td style="text-align: center;">176</td> <td style="text-align: center;">23 MPH</td> <td style="text-align: center;">78 F</td> <td colspan="2"></td> </tr> </table>						08/22/2019 12:00 AM						08/23/2019 12:00 AM	176	23 MPH	78 F		
08/22/2019 12:00 AM																	
08/23/2019 12:00 AM	176	23 MPH	78 F														

Time/Speed Report

Device ID: 404021 Operator: EP Begin: 08/22/2019 12:00 AM End: 08/23/2019 12:00 AM Hours: 24.00 Period (min): 15	Location: Lane: SB Street: Mayhurst S of Cheyenne City: Colorado Springs County: El Paso State: CO	Raw Count: 176 AADT Count: 176 AADT Factor: 1 Speed Limit: 20
---	---	--

Date And Time Range	< to 9	10 to 14	15 to 19	20 to 24	25 to 29	30 to 34	35 to 39	40 to 44	45 to 49	50 to 54	55 to 59	60 to 64	65 to 69	70 to 74	75 to >	Total
Thu,08/22/2019																
[12:00 AM-12:15 AM]	0	0	0	0	0	0	0	0	0	0	0	0	0	0	0	0
[12:15 AM-12:30 AM]	0	0	0	0	0	0	0	0	0	0	0	0	0	0	0	0
[12:30 AM-12:45 AM]	0	0	0	0	0	0	0	0	0	0	0	0	0	0	0	0
[12:45 AM-01:00 AM]	0	0	0	0	0	0	0	0	0	0	0	0	0	0	0	0
<hr/>																
[01:00 AM-01:15 AM]	0	0	0	0	0	0	0	0	0	0	0	0	0	0	0	0
[01:15 AM-01:30 AM]	0	0	0	0	0	0	0	0	0	0	0	0	0	0	0	0
[01:30 AM-01:45 AM]	0	0	0	0	0	0	0	0	0	0	0	0	0	0	0	0
[01:45 AM-02:00 AM]	0	0	0	0	0	0	0	0	0	0	0	0	0	0	0	0
<hr/>																
[02:00 AM-02:15 AM]	0	0	0	0	0	0	0	0	0	0	0	0	0	0	0	0
[02:15 AM-02:30 AM]	0	0	0	0	0	0	0	0	0	0	0	0	0	0	0	0
[02:30 AM-02:45 AM]	0	0	0	0	0	0	0	0	0	0	0	0	0	0	0	0
[02:45 AM-03:00 AM]	0	0	0	0	0	0	0	0	0	0	0	0	0	0	0	0
<hr/>																
[03:00 AM-03:15 AM]	0	0	0	0	0	0	0	0	0	0	0	0	0	0	0	0
[03:15 AM-03:30 AM]	0	0	0	0	0	0	0	0	0	0	0	0	0	0	0	0
[03:30 AM-03:45 AM]	0	0	0	0	0	0	0	0	0	0	0	0	0	0	0	0
[03:45 AM-04:00 AM]	0	0	0	0	0	0	0	0	0	0	0	0	0	0	0	0
<hr/>																
[04:00 AM-04:15 AM]	0	0	0	0	0	0	0	0	0	0	0	0	0	0	0	0
[04:15 AM-04:30 AM]	0	0	0	0	0	0	0	0	0	0	0	0	0	0	0	0
[04:30 AM-04:45 AM]	0	0	0	0	0	0	0	0	0	0	0	0	0	0	0	0
[04:45 AM-05:00 AM]	0	0	0	0	0	0	0	0	0	0	0	0	0	0	0	0
<hr/>																
[05:00 AM-05:15 AM]	0	0	0	0	0	0	0	0	0	0	0	0	0	0	0	0
[05:15 AM-05:30 AM]	0	0	0	0	1	0	0	0	0	0	0	0	0	0	0	1
[05:30 AM-05:45 AM]	0	0	0	0	0	0	0	0	0	0	0	0	0	0	0	0
[05:45 AM-06:00 AM]	0	0	0	1	0	0	0	0	0	0	0	0	0	0	0	1
<hr/>																
[06:00 AM-06:15 AM]	0	0	0	0	0	0	0	0	0	0	0	0	0	0	0	0
[06:15 AM-06:30 AM]	0	0	0	0	0	0	0	0	0	0	0	0	0	0	0	0
[06:30 AM-06:45 AM]	0	0	0	0	0	0	0	0	0	0	0	0	0	0	0	0
[06:45 AM-07:00 AM]	0	0	1	1	0	1	1	0	0	0	0	0	0	0	0	4
<hr/>																
[07:00 AM-07:15 AM]	0	0	0	1	1	1	0	0	0	0	0	0	0	0	0	3
[07:15 AM-07:30 AM]	0	0	0	2	0	0	0	0	0	0	0	0	0	0	0	2
[07:30 AM-07:45 AM]	0	0	2	4	2	0	0	0	0	0	0	0	0	0	0	8
[07:45 AM-08:00 AM]	0	1	2	3	0	0	0	0	0	0	0	0	0	0	0	6

Time/Speed Report

Device ID: 404021 Operator: EP Begin: 08/22/2019 12:00 AM End: 08/23/2019 12:00 AM Hours: 24.00 Period (min): 15	Location: Lane: SB Street: Mayhurst S of Cheyenne City: Colorado Springs County: El Paso State: CO	Raw Count: 176 AADT Count: 176 AADT Factor: 1 Speed Limit: 20
---	---	--

Date And Time Range	< to 9	10 to 14	15 to 19	20 to 24	25 to 29	30 to 34	35 to 39	40 to 44	45 to 49	50 to 54	55 to 59	60 to 64	65 to 69	70 to 74	75 to >	Total
Thu,08/22/2019	0	1	4	10	3	1	0	0	0	0	0	0	0	0	0	19
[08:00 AM-08:15 AM]	0	0	0	0	0	0	0	0	0	0	0	0	0	0	0	0
[08:15 AM-08:30 AM]	0	0	1	2	2	0	0	0	0	0	0	0	0	0	0	5
[08:30 AM-08:45 AM]	0	1	1	2	1	0	0	0	0	0	0	0	0	0	0	5
[08:45 AM-09:00 AM]	0	0	1	3	0	0	0	1	0	0	0	0	0	0	0	5
	0	1	3	7	3	0	0	1	0	0	0	0	0	0	0	15
[09:00 AM-09:15 AM]	0	0	2	1	0	0	0	0	0	0	0	0	0	0	0	3
[09:15 AM-09:30 AM]	0	0	2	1	1	0	0	0	0	0	0	0	0	0	0	4
[09:30 AM-09:45 AM]	0	0	2	2	0	0	0	0	0	0	0	0	0	0	0	4
[09:45 AM-10:00 AM]	0	0	0	1	1	0	0	0	0	0	0	0	0	0	0	2
	0	0	6	5	2	0	0	0	0	0	0	0	0	0	0	13
[10:00 AM-10:15 AM]	0	0	1	0	0	0	0	0	0	0	0	0	0	0	0	1
[10:15 AM-10:30 AM]	0	1	1	1	0	0	0	0	1	0	0	0	0	0	0	4
[10:30 AM-10:45 AM]	0	0	1	0	1	0	0	0	0	0	0	0	0	0	0	2
[10:45 AM-11:00 AM]	0	0	0	2	0	0	0	0	0	0	0	0	0	0	0	2
	0	1	3	3	1	0	0	0	1	0	0	0	0	0	0	9
[11:00 AM-11:15 AM]	0	0	0	1	0	0	0	0	0	0	0	0	0	0	0	1
[11:15 AM-11:30 AM]	0	1	2	0	0	0	0	0	0	0	0	0	0	0	0	3
[11:30 AM-11:45 AM]	0	0	2	2	0	0	1	0	0	0	0	0	0	0	0	5
[11:45 AM-12:00 PM]	0	0	2	1	2	0	0	0	0	0	0	0	0	0	0	5
	0	1	6	4	2	0	1	0	0	0	0	0	0	0	0	14
[12:00 PM-12:15 PM]	0	0	3	2	0	0	0	0	0	0	0	0	0	0	0	5
[12:15 PM-12:30 PM]	0	0	0	0	0	0	0	0	0	0	0	0	0	0	0	0
[12:30 PM-12:45 PM]	0	0	1	1	2	0	0	0	0	0	0	0	0	0	0	4
[12:45 PM-01:00 PM]	0	0	2	2	0	0	0	0	0	0	0	0	0	0	0	4
	0	0	6	5	2	0	0	0	0	0	0	0	0	0	0	13
[01:00 PM-01:15 PM]	0	0	0	3	1	0	0	0	0	0	0	0	0	0	0	4
[01:15 PM-01:30 PM]	0	0	1	1	2	0	0	0	0	0	0	0	0	0	0	4
[01:30 PM-01:45 PM]	0	0	1	1	0	0	0	0	0	0	0	0	0	0	0	2
[01:45 PM-02:00 PM]	0	0	0	2	0	0	0	0	0	0	0	0	0	0	0	2
	0	0	2	7	3	0	0	0	0	0	0	0	0	0	0	12
[02:00 PM-02:15 PM]	0	0	1	1	0	1	0	0	0	0	0	0	0	0	0	3
[02:15 PM-02:30 PM]	0	0	1	1	0	0	0	0	0	0	0	0	0	0	0	2
[02:30 PM-02:45 PM]	0	0	0	3	4	0	0	0	0	0	0	0	0	0	0	7
[02:45 PM-03:00 PM]	0	0	0	4	1	0	0	0	0	0	0	0	0	0	0	5
	0	0	2	9	5	1	0	0	0	0	0	0	0	0	0	17
[03:00 PM-03:15 PM]	0	0	1	1	1	0	0	0	0	0	0	0	0	0	0	3
[03:15 PM-03:30 PM]	0	0	0	2	1	0	0	0	0	0	0	0	0	0	0	3

Time/Speed Report

Date	<	10	15	20	25	30	35	40	45	50	55	60	65	70	75	>	Total	
Time Range	9	14	19	24	29	34	39	44	49	54	59	64	69	74	79	>	Total	
Thu,08/22/2019																		
[03:30 PM-03:45 PM]	0	0	2	2	1	0	0	0	0	1	0	0	0	0	0	0	6	
[03:45 PM-04:00 PM]	0	0	1	2	2	0	0	0	0	0	0	0	0	0	0	5		
	0	0	4	7	5	0	0	0	0	1	0	0	0	0	0	17		
[04:00 PM-04:15 PM]	0	0	0	0	0	0	0	0	0	0	0	0	0	0	0	0		
[04:15 PM-04:30 PM]	0	0	3	0	0	0	0	0	0	0	0	0	0	0	0	3		
[04:30 PM-04:45 PM]	0	0	0	3	0	0	0	0	0	0	0	0	0	0	0	3		
[04:45 PM-05:00 PM]	0	0	1	1	1	0	0	0	0	0	0	0	0	0	0	3		
	0	0	4	4	1	0	0	0	0	0	0	0	0	0	0	9		
[05:00 PM-05:15 PM]	0	0	0	0	0	1	0	0	0	0	0	0	0	0	0	1		
[05:15 PM-05:30 PM]	0	0	4	1	0	0	0	0	0	0	0	0	0	0	0	5		
[05:30 PM-05:45 PM]	0	0	0	1	0	0	0	0	0	0	0	0	0	0	0	1		
[05:45 PM-06:00 PM]	0	0	2	2	1	0	0	0	0	0	0	0	0	0	0	5		
	0	0	6	4	1	1	0	0	0	0	0	0	0	0	0	12		
[06:00 PM-06:15 PM]	0	0	1	0	0	0	0	0	0	0	0	0	0	0	0	1		
[06:15 PM-06:30 PM]	0	0	0	1	1	0	0	0	0	0	0	0	0	0	0	2		
[06:30 PM-06:45 PM]	0	0	0	2	0	0	0	0	0	0	0	0	0	0	0	2		
[06:45 PM-07:00 PM]	0	0	1	0	0	0	0	0	0	0	0	0	0	0	0	1		
	0	0	2	3	1	0	0	0	0	0	0	0	0	0	0	6		
[07:00 PM-07:15 PM]	0	0	0	0	0	0	0	0	0	0	0	0	0	0	0	0		
[07:15 PM-07:30 PM]	0	0	0	1	0	0	0	0	0	0	0	0	0	0	0	1		
[07:30 PM-07:45 PM]	0	0	0	1	0	0	0	0	0	0	0	0	0	0	0	1		
[07:45 PM-08:00 PM]	0	0	0	2	1	0	0	0	0	0	0	0	0	0	0	3		
	0	0	0	4	1	0	0	0	0	0	0	0	0	0	0	5		
[08:00 PM-08:15 PM]	0	0	0	0	0	0	0	0	0	0	0	0	0	0	0	0		
[08:15 PM-08:30 PM]	0	0	0	0	0	0	0	0	0	0	0	0	0	0	0	0		
[08:30 PM-08:45 PM]	0	0	1	1	0	0	0	0	0	0	0	0	0	0	0	2		
[08:45 PM-09:00 PM]	0	0	0	0	0	0	0	0	0	0	0	0	0	0	0	0		
	0	0	1	1	0	0	0	0	0	0	0	0	0	0	0	2		
[09:00 PM-09:15 PM]	0	0	0	1	0	0	0	0	0	0	0	0	0	0	0	1		
[09:15 PM-09:30 PM]	0	0	0	1	0	0	0	0	0	0	0	0	0	0	0	1		
[09:30 PM-09:45 PM]	0	0	0	0	0	0	0	0	0	0	0	0	0	0	0	0		
[09:45 PM-10:00 PM]	0	0	0	0	0	0	0	0	0	0	0	0	0	0	0	0		
	0	0	0	2	0	0	0	0	0	0	0	0	0	0	0	2		
[10:00 PM-10:15 PM]	0	0	0	0	0	0	0	0	0	0	0	0	0	0	0	0		
[10:15 PM-10:30 PM]	0	0	0	0	0	0	0	0	0	0	0	0	0	0	0	0		
[10:30 PM-10:45 PM]	0	0	0	0	0	0	0	0	0	0	0	0	0	0	0	0		
[10:45 PM-11:00 PM]	0	0	0	0	0	0	0	0	0	0	0	0	0	0	0	0		
	0	0	0	0	0	0	0	0	0	0	0	0	0	0	0	0		

Time/Speed Report

Device ID: 404021 Operator: EP Begin: 08/22/2019 12:00 AM End: 08/23/2019 12:00 AM Hours: 24.00 Period (min): 15		Location: Lane: SB Street: Mayhurst S of Cheyenne City: Colorado Springs County: El Paso State: CO						Raw Count: 176 AADT Count: 176 AADT Factor: 1 Speed Limit: 20								
Date	<	10	15	20	25	30	35	40	45	50	55	60	65	70	75	
And	to	to	to	to	to	to	to	to	to	to	to	to	to	to	to	
Time Range	9	14	19	24	29	34	39	44	49	54	59	64	69	74	>	Total
Thu,08/22/2019																
[11:00 PM-11:15 PM]	0	0	0	0	0	0	0	0	0	0	0	0	0	0	0	0
[11:15 PM-11:30 PM]	0	0	0	0	0	0	0	0	0	0	0	0	0	0	0	0
[11:30 PM-11:45 PM]	0	0	0	0	0	0	0	0	0	0	0	0	0	0	0	0
[11:45 PM-12:00 AM]	0	0	0	0	0	0	0	0	0	0	0	0	0	0	0	0
	0	0	0	0	0	0	0	0	0	0	0	0	0	0	0	0
08/22/2019 12:00 AM																
08/23/2019 12:00 AM	0	4	50	77	31	4	2	1	1	1	0	0	0	0	0	171