

NTMP Data Summary Sheet: 199 Mayhurst Ave.

Project/Location:

Count Location: Mayhurst Ave.
Count Date: 6/25/2019
Duration: 24 Hours
Weather: Fair
ADT/Direction: 309/NB
ADT/Direction: 156/SB
ADT/Combined: 465
Posted Speed: 20 mph
Roadway Width: ~35 feet

Average Speed (direction): 24mph (NB)
Average Speed (direction): 26mph (SB)
Mode Speed (direction): 15mph (NB)
Mode Speed (direction): 15mph (SB)
% Exceeding Posted Speed (direction): 54.35% (NB)
% Exceeding Posted Speed (direction): 54.55% (SB)
Top 15% Speed Exceeds (direction) : 32.37 (NB)
Top 15% Speed Exceeds (direction) : 40.45 (SB)

Adjusted Avg. Speed 25mph
Average Travel Speed: 25mph
Mode Speed Average: 15mph

Comments:

- No Striping
- No On-Street Parking
- 0 Speed-Related Accidents (3YR)
- Narrow Roadway

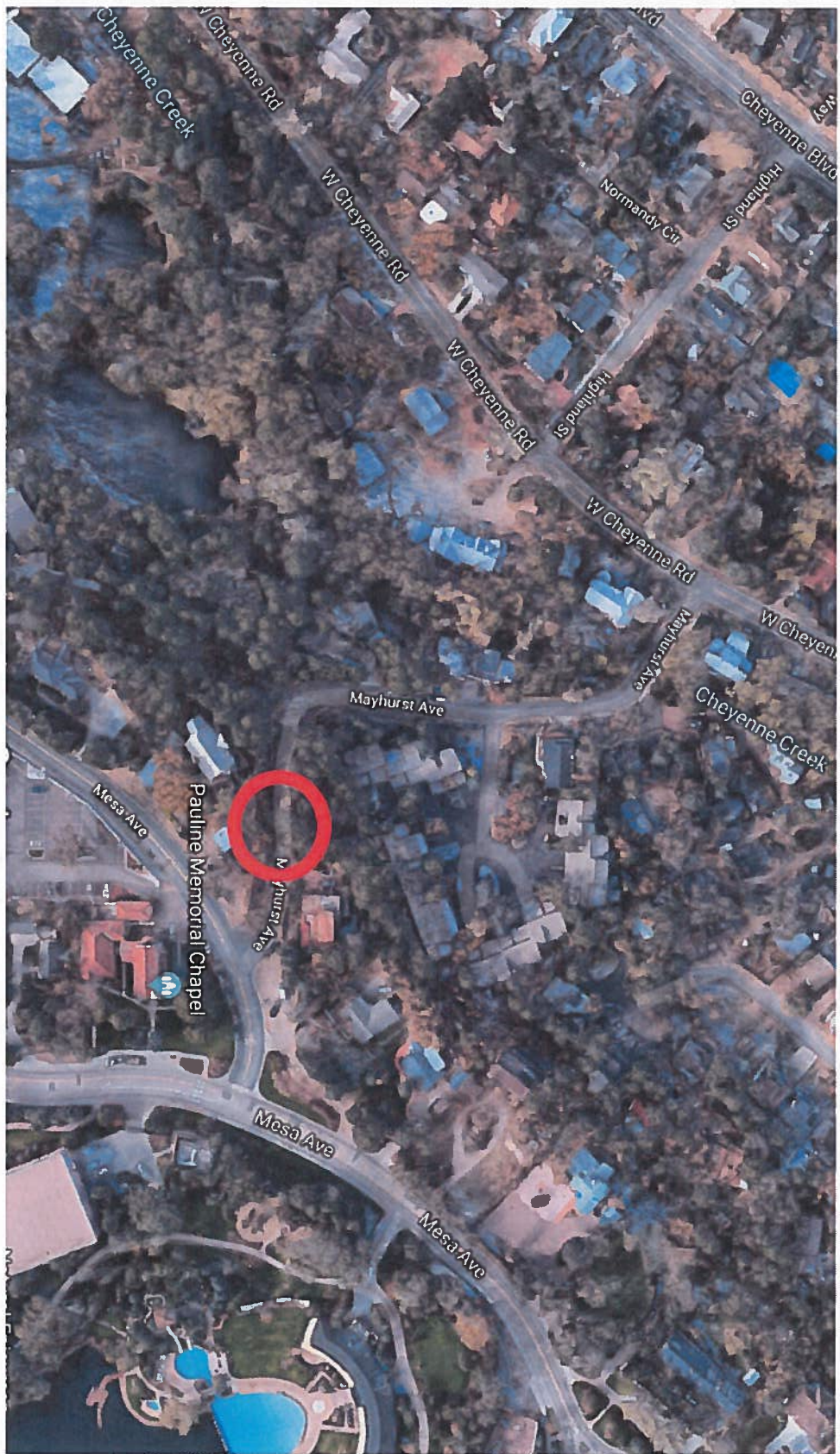

**MH Corbin Traffic Analyzer Study
 Computer Generated Summary Report
 City: Colorado Springs
 Street: Mayhurst N of Mesa
 Location:**

A study of vehicle traffic was conducted with the device having serial number 402349. The study was done in the NB lane at Mayhurst N of Mesa in Colorado Springs, CO in El Paso county. The study began on 06/27/2019 at 12:00 AM and concluded on 06/28/2019 at 12:00 AM, lasting a total of 24.00 hours. Traffic statistics were recorded in 15 minute time periods. The total recorded volume showed 444 vehicles passed through the location with a peak volume of 20 on 06/27/2019 at [05:45 PM-06:00 PM] and a minimum volume of 0 on 06/27/2019 at [09:45 PM-10:00 PM]. The AADT count for this study was 444.

SPEED

Chart 1 lists the values of the speed bins and the total traffic volume for each bin. At least half the vehicles were traveling in the 20 - 25 MPH range or lower. The average speed for all classified vehicles was 23 MPH with 79.00% vehicles exceeding the posted speed of 20 MPH. 1.50% percent of the total vehicles were traveling in excess of 55 MPH. The mode speed for this traffic study was 20MPH and the 85th percentile was 27.18 MPH.

< to 9	10 to 14	15 to 19	20 to 24	25 to 29	30 to 34	35 to 39	40 to 44	45 to 49	50 to 54	55 to 59	60 to 64	65 to 69	70 to 74	75 to >
4	19	61	228	62	9	6	4	1	0	2	0	2	0	2

CHART 1

CLASSIFICATION

Chart 2 lists the values of the classification bins and the total traffic volume accumulated for each bin. Most of the vehicles classified during the study were Vans & Pickups. The number of Passenger Vehicles in the study was 174 which represents 44 percent of the total classified vehicles. The number of Vans & Pickups in the study was 178 which represents 45 percent of the total classified vehicles. The number of Busses & Trucks in the study was 28 which represents 7 percent of the total classified vehicles. The number of Tractor Trailers in the study was 19 which represents 5 percent of the total classified vehicles.

< to 17	18 to 20	21 to 23	24 to 27	28 to 31	32 to 37	38 to 43	44 to >							
174	154	24	7	18	4	7	12							

CHART 2

HEADWAY

During the peak traffic period, on 06/27/2019 at [05:45 PM-06:00 PM] the average headway between vehicles was 42.857 seconds. During the slowest traffic period, on 06/27/2019 at [09:45 PM-10:00 PM] the average headway between vehicles was 900 seconds.

WEATHER

The roadway surface temperature over the period of the study varied between 61.00 and 138.00 degrees F.

Date/Time/Volume/Average Speed/Temperature Report

Device ID: 402349 Operator: EP Begin: 06/27/2019 12:00 AM End: 06/28/2019 12:00 AM Hours: 24.00 Period (min): 15	Location: Lane: NB Street: Mayhurst N of Mesa City: Colorado Springs County: El Paso State: CO	Raw Count: 444 AADT Count: 444 AADT Factor: 1 Speed Limit: 20		
Date And Time Range	Period Volume	Average Speed	Roadway Temperature	Roadway Surface Wet/Dry

Thu,06/27/2019

Date And Time Range	Period Volume	Average Speed	Roadway Temperature	Roadway Surface Wet/Dry
[12:00 AM-12:15 AM]	1	22 MPH	68 F	---
[12:15 AM-12:30 AM]	0	0 MPH	68 F	---
[12:30 AM-12:45 AM]	0	0 MPH	68 F	---
[12:45 AM-01:00 AM]	0	0 MPH	66 F	---
[01:00 AM-01:15 AM]	0	0 MPH	66 F	---
[01:15 AM-01:30 AM]	1	28 MPH	66 F	---
[01:30 AM-01:45 AM]	0	0 MPH	64 F	---
[01:45 AM-02:00 AM]	0	0 MPH	64 F	---
[02:00 AM-02:15 AM]	0	0 MPH	64 F	---
[02:15 AM-02:30 AM]	0	0 MPH	64 F	---
[02:30 AM-02:45 AM]	0	0 MPH	64 F	---
[02:45 AM-03:00 AM]	0	0 MPH	64 F	---
[03:00 AM-03:15 AM]	0	0 MPH	63 F	---
[03:15 AM-03:30 AM]	0	0 MPH	63 F	---
[03:30 AM-03:45 AM]	0	0 MPH	63 F	---
[03:45 AM-04:00 AM]	0	0 MPH	63 F	---
[04:00 AM-04:15 AM]	0	0 MPH	63 F	---
[04:15 AM-04:30 AM]	0	0 MPH	63 F	---
[04:30 AM-04:45 AM]	0	0 MPH	63 F	---
[04:45 AM-05:00 AM]	0	0 MPH	63 F	---
[05:00 AM-05:15 AM]	0	0 MPH	63 F	---
[05:15 AM-05:30 AM]	0	0 MPH	61 F	---
[05:30 AM-05:45 AM]	1	22 MPH	61 F	---
[05:45 AM-06:00 AM]	0	0 MPH	61 F	---
[06:00 AM-06:15 AM]	1	22 MPH	61 F	---
[06:15 AM-06:30 AM]	0	0 MPH	61 F	---
[06:30 AM-06:45 AM]	0	0 MPH	61 F	---
[06:45 AM-07:00 AM]	3	26 MPH	63 F	---
[07:00 AM-07:15 AM]	2	15 MPH	63 F	---
[07:15 AM-07:30 AM]	5	14 MPH	63 F	---
[07:30 AM-07:45 AM]	1	0 MPH	64 F	---
[07:45 AM-08:00 AM]	1	22 MPH	68 F	---
[08:00 AM-08:15 AM]	3	20 MPH	72 F	---
[08:15 AM-08:30 AM]	3	21 MPH	72 F	---
[08:30 AM-08:45 AM]	2	17 MPH	72 F	---
[08:45 AM-09:00 AM]	7	23 MPH	72 F	---
[09:00 AM-09:15 AM]	7	23 MPH	72 F	---
[09:15 AM-09:30 AM]	7	20 MPH	72 F	---
[09:30 AM-09:45 AM]	12	24 MPH	73 F	---
[09:45 AM-10:00 AM]	12	22 MPH	77 F	---
[10:00 AM-10:15 AM]	14	22 MPH	88 F	---
[10:15 AM-10:30 AM]	10	21 MPH	97 F	---
[10:30 AM-10:45 AM]	12	21 MPH	97 F	---
[10:45 AM-11:00 AM]	8	18 MPH	104 F	---

Date/Time/Volume/Average Speed/Temperature Report

Device ID: 402349 Operator: EP Begin: 06/27/2019 12:00 AM End: 06/28/2019 12:00 AM Hours: 24.00 Period (min): 15	Location: Lane: NB Street: Mayhurst N of Mesa City: Colorado Springs County: El Paso State: CO	Raw Count: 444 ADT Count: 444 ADT Factor: 1 Speed Limit: 20		
Date And Time Range	Period Volume	Average Speed	Roadway Temperature	Roadway Surface Wet/Dry

Date And Time Range	Period Volume	Average Speed	Roadway Temperature	Roadway Surface Wet/Dry
Thu,06/27/2019				
[11:00 AM-11:15 AM]	9	21 MPH	109 F	---
[11:15 AM-11:30 AM]	6	23 MPH	115 F	---
[11:30 AM-11:45 AM]	10	23 MPH	118 F	---
[11:45 AM-12:00 PM]	11	23 MPH	122 F	---
[12:00 PM-12:15 PM]	11	22 MPH	126 F	---
[12:15 PM-12:30 PM]	3	23 MPH	129 F	---
[12:30 PM-12:45 PM]	12	19 MPH	131 F	---
[12:45 PM-01:00 PM]	15	26 MPH	135 F	---
[01:00 PM-01:15 PM]	15	23 MPH	136 F	---
[01:15 PM-01:30 PM]	10	23 MPH	138 F	---
[01:30 PM-01:45 PM]	10	21 MPH	138 F	---
[01:45 PM-02:00 PM]	5	24 MPH	127 F	---
[02:00 PM-02:15 PM]	9	22 MPH	118 F	---
[02:15 PM-02:30 PM]	8	41 MPH	113 F	---
[02:30 PM-02:45 PM]	5	22 MPH	109 F	---
[02:45 PM-03:00 PM]	11	23 MPH	108 F	---
[03:00 PM-03:15 PM]	7	21 MPH	106 F	---
[03:15 PM-03:30 PM]	14	23 MPH	104 F	---
[03:30 PM-03:45 PM]	15	24 MPH	104 F	---
[03:45 PM-04:00 PM]	11	23 MPH	102 F	---
[04:00 PM-04:15 PM]	10	23 MPH	102 F	---
[04:15 PM-04:30 PM]	11	22 MPH	100 F	---
[04:30 PM-04:45 PM]	6	36 MPH	102 F	---
[04:45 PM-05:00 PM]	8	30 MPH	100 F	---
[05:00 PM-05:15 PM]	14	27 MPH	100 F	---
[05:15 PM-05:30 PM]	6	26 MPH	97 F	---
[05:30 PM-05:45 PM]	7	23 MPH	97 F	---
[05:45 PM-06:00 PM]	20	22 MPH	95 F	---
[06:00 PM-06:15 PM]	7	23 MPH	95 F	---
[06:15 PM-06:30 PM]	2	23 MPH	93 F	---
[06:30 PM-06:45 PM]	7	30 MPH	91 F	---
[06:45 PM-07:00 PM]	3	21 MPH	91 F	---
[07:00 PM-07:15 PM]	3	19 MPH	91 F	---
[07:15 PM-07:30 PM]	2	18 MPH	90 F	---
[07:30 PM-07:45 PM]	6	24 MPH	88 F	---
[07:45 PM-08:00 PM]	5	26 MPH	86 F	---
[08:00 PM-08:15 PM]	1	22 MPH	86 F	---
[08:15 PM-08:30 PM]	2	28 MPH	84 F	---
[08:30 PM-08:45 PM]	1	18 MPH	82 F	---
[08:45 PM-09:00 PM]	1	22 MPH	82 F	---
[09:00 PM-09:15 PM]	3	23 MPH	81 F	---
[09:15 PM-09:30 PM]	3	19 MPH	81 F	---
[09:30 PM-09:45 PM]	2	28 MPH	79 F	---
[09:45 PM-10:00 PM]	0	0 MPH	79 F	---

Date/Time/Volume/Average Speed/Temperature Report

Device ID: 402349 Operator: EP Begin: 06/27/2019 12:00 AM End: 06/28/2019 12:00 AM Hours: 24.00 Period (min): 15	Location: Lane: NB Street: Mayhurst N of Mesa City: Colorado Springs County: El Paso State: CO	Raw Count: 444 AADT Count: 444 AADT Factor: 1 Speed Limit: 20												
Date And Time Range	Period Volume	Average Speed	Roadway Temperature	Roadway Surface Wet/Dry										
Thu,06/27/2019														
[10:00 PM-10:15 PM]	2	25 MPH	79 F	---										
[10:15 PM-10:30 PM]	2	23 MPH	77 F	---										
[10:30 PM-10:45 PM]	0	0 MPH	77 F	---										
[10:45 PM-11:00 PM]	0	0 MPH	77 F	---										
[11:00 PM-11:15 PM]	0	0 MPH	77 F	---										
[11:15 PM-11:30 PM]	0	0 MPH	75 F	---										
[11:30 PM-11:45 PM]	0	0 MPH	75 F	---										
[11:45 PM-12:00 AM]	0	0 MPH	75 F	---										
<table style="width: 100%; border-collapse: collapse;"> <tr> <td style="width: 33%;">06/27/2019 12:00 AM</td> <td style="width: 33%;"></td> <td style="width: 33%;"></td> <td style="width: 33%;"></td> <td style="width: 33%;"></td> </tr> <tr> <td>06/28/2019 12:00 AM</td> <td style="text-align: center;">444</td> <td style="text-align: center;">23 MPH</td> <td style="text-align: center;">85 F</td> <td></td> </tr> </table>					06/27/2019 12:00 AM					06/28/2019 12:00 AM	444	23 MPH	85 F	
06/27/2019 12:00 AM														
06/28/2019 12:00 AM	444	23 MPH	85 F											

Time/Speed Report

Date And Time Range	< to 9	10 to 14	15 to 19	20 to 24	25 to 29	30 to 34	35 to 39	40 to 44	45 to 49	50 to 54	55 to 59	60 to 64	65 to 69	70 to 74	75 to >	Total				
Thu,06/27/2019																				
[12:00 AM-12:15 AM]	0	0	0	1	0	0	0	0	0	0	0	0	0	0	0	0	0	1		
[12:15 AM-12:30 AM]	0	0	0	0	0	0	0	0	0	0	0	0	0	0	0	0	0	0		
[12:30 AM-12:45 AM]	0	0	0	0	0	0	0	0	0	0	0	0	0	0	0	0	0	0		
[12:45 AM-01:00 AM]	0	0	0	0	0	0	0	0	0	0	0	0	0	0	0	0	0	0		
	0	0	0	1	0	0	0	0	0	0	0	0	0	0	0	0	0	1		
[01:00 AM-01:15 AM]	0	0	0	0	0	0	0	0	0	0	0	0	0	0	0	0	0	0		
[01:15 AM-01:30 AM]	0	0	0	0	1	0	0	0	0	0	0	0	0	0	0	0	0	1		
[01:30 AM-01:45 AM]	0	0	0	0	0	0	0	0	0	0	0	0	0	0	0	0	0	0		
[01:45 AM-02:00 AM]	0	0	0	0	0	0	0	0	0	0	0	0	0	0	0	0	0	0		
	0	0	0	0	1	0	0	0	0	0	0	0	0	0	0	0	0	1		
[02:00 AM-02:15 AM]	0	0	0	0	0	0	0	0	0	0	0	0	0	0	0	0	0	0		
[02:15 AM-02:30 AM]	0	0	0	0	0	0	0	0	0	0	0	0	0	0	0	0	0	0		
[02:30 AM-02:45 AM]	0	0	0	0	0	0	0	0	0	0	0	0	0	0	0	0	0	0		
[02:45 AM-03:00 AM]	0	0	0	0	0	0	0	0	0	0	0	0	0	0	0	0	0	0		
	0	0	0	0	0	0	0	0	0	0	0	0	0	0	0	0	0	0		
[03:00 AM-03:15 AM]	0	0	0	0	0	0	0	0	0	0	0	0	0	0	0	0	0	0		
[03:15 AM-03:30 AM]	0	0	0	0	0	0	0	0	0	0	0	0	0	0	0	0	0	0		
[03:30 AM-03:45 AM]	0	0	0	0	0	0	0	0	0	0	0	0	0	0	0	0	0	0		
[03:45 AM-04:00 AM]	0	0	0	0	0	0	0	0	0	0	0	0	0	0	0	0	0	0		
	0	0	0	0	0	0	0	0	0	0	0	0	0	0	0	0	0	0		
[04:00 AM-04:15 AM]	0	0	0	0	0	0	0	0	0	0	0	0	0	0	0	0	0	0		
[04:15 AM-04:30 AM]	0	0	0	0	0	0	0	0	0	0	0	0	0	0	0	0	0	0		
[04:30 AM-04:45 AM]	0	0	0	0	0	0	0	0	0	0	0	0	0	0	0	0	0	0		
[04:45 AM-05:00 AM]	0	0	0	0	0	0	0	0	0	0	0	0	0	0	0	0	0	0		
	0	0	0	0	0	0	0	0	0	0	0	0	0	0	0	0	0	0		
[05:00 AM-05:15 AM]	0	0	0	0	0	0	0	0	0	0	0	0	0	0	0	0	0	0		
[05:15 AM-05:30 AM]	0	0	0	0	0	0	0	0	0	0	0	0	0	0	0	0	0	0		
[05:30 AM-05:45 AM]	0	0	0	1	0	0	0	0	0	0	0	0	0	0	0	0	0	1		
[05:45 AM-06:00 AM]	0	0	0	0	0	0	0	0	0	0	0	0	0	0	0	0	0	0		
	0	0	0	1	0	0	0	0	0	0	0	0	0	0	0	0	0	1		
[06:00 AM-06:15 AM]	0	0	0	1	0	0	0	0	0	0	0	0	0	0	0	0	0	1		
[06:15 AM-06:30 AM]	0	0	0	0	0	0	0	0	0	0	0	0	0	0	0	0	0	0		
[06:30 AM-06:45 AM]	0	0	0	0	0	0	0	0	0	0	0	0	0	0	0	0	0	0		
[06:45 AM-07:00 AM]	0	0	0	1	2	0	0	0	0	0	0	0	0	0	0	0	0	3		
	0	0	0	2	2	0	0	0	0	0	0	0	0	0	0	0	0	4		
[07:00 AM-07:15 AM]	0	1	1	0	0	0	0	0	0	0	0	0	0	0	0	0	0	2		
[07:15 AM-07:30 AM]	1	2	1	1	0	0	0	0	0	0	0	0	0	0	0	0	0	5		
[07:30 AM-07:45 AM]	0	0	0	0	0	0	0	0	0	0	0	0	0	0	0	0	0	0		
[07:45 AM-08:00 AM]	0	0	0	1	0	0	0	0	0	0	0	0	0	0	0	0	0	1		

Time/Speed Report

Device ID: 402349 Operator: EP Begin: 06/27/2019 12:00 AM End: 06/28/2019 12:00 AM Hours: 24.00 Period (min): 15	Location: Lane: NB Street: Mayhurst N of Mesa City: Colorado Springs County: El Paso State: CO	Raw Count: 444 AADT Count: 444 AADT Factor: 1 Speed Limit: 20
---	---	--

Date And Time Range	< to 9	10 to 14	15 to 19	20 to 24	25 to 29	30 to 34	35 to 39	40 to 44	45 to 49	50 to 54	55 to 59	60 to 64	65 to 69	70 to 74	75 to >	Total
Thu,06/27/2019	1	3	2	2	0	0	0	0	0	0	0	0	0	0	0	8
[08:00 AM-08:15 AM]	0	0	1	1	0	0	0	0	0	0	0	0	0	0	0	2
[08:15 AM-08:30 AM]	0	1	0	1	1	0	0	0	0	0	0	0	0	0	0	3
[08:30 AM-08:45 AM]	0	1	0	1	0	0	0	0	0	0	0	0	0	0	0	2
[08:45 AM-09:00 AM]	0	0	1	5	1	0	0	0	0	0	0	0	0	0	0	7
	0	2	2	8	2	0	0	0	0	0	0	0	0	0	0	14
[09:00 AM-09:15 AM]	0	0	1	4	0	1	0	0	0	0	0	0	0	0	0	6
[09:15 AM-09:30 AM]	0	1	2	2	1	0	0	0	0	0	0	0	0	0	0	6
[09:30 AM-09:45 AM]	0	0	2	7	2	0	0	1	0	0	0	0	0	0	0	12
[09:45 AM-10:00 AM]	0	0	1	11	0	0	0	0	0	0	0	0	0	0	0	12
	0	1	6	24	3	1	0	1	0	0	0	0	0	0	0	36
[10:00 AM-10:15 AM]	0	1	1	8	2	0	0	0	0	0	0	0	0	0	0	12
[10:15 AM-10:30 AM]	0	0	2	7	0	0	0	0	0	0	0	0	0	0	0	9
[10:30 AM-10:45 AM]	0	0	3	8	0	0	0	0	0	0	0	0	0	0	0	11
[10:45 AM-11:00 AM]	0	2	3	3	0	0	0	0	0	0	0	0	0	0	0	8
	0	3	9	26	2	0	0	0	0	0	0	0	0	0	0	40
[11:00 AM-11:15 AM]	1	0	0	5	0	1	0	0	0	0	0	0	0	0	0	7
[11:15 AM-11:30 AM]	0	0	0	5	1	0	0	0	0	0	0	0	0	0	0	6
[11:30 AM-11:45 AM]	0	0	3	2	1	0	1	0	0	0	0	0	0	0	0	7
[11:45 AM-12:00 PM]	0	0	1	8	2	0	0	0	0	0	0	0	0	0	0	11
	1	0	4	20	4	1	1	0	0	0	0	0	0	0	0	31
[12:00 PM-12:15 PM]	0	0	2	8	1	0	0	0	0	0	0	0	0	0	0	11
[12:15 PM-12:30 PM]	0	0	1	1	1	0	0	0	0	0	0	0	0	0	0	3
[12:30 PM-12:45 PM]	1	0	6	5	0	0	0	0	0	0	0	0	0	0	0	12
[12:45 PM-01:00 PM]	0	1	2	3	0	0	0	0	0	0	0	0	1	0	0	7
	1	1	11	17	2	0	0	0	0	0	0	0	1	0	0	33
[01:00 PM-01:15 PM]	0	0	2	10	2	1	0	0	0	0	0	0	0	0	0	15
[01:15 PM-01:30 PM]	0	0	1	8	1	0	0	0	0	0	0	0	0	0	0	10
[01:30 PM-01:45 PM]	0	0	2	7	0	0	0	0	0	0	0	0	0	0	0	9
[01:45 PM-02:00 PM]	0	0	0	3	1	0	0	0	0	0	0	0	0	0	0	4
	0	0	5	28	4	1	0	0	0	0	0	0	0	0	0	38
[02:00 PM-02:15 PM]	0	1	1	1	1	1	0	0	0	0	0	0	0	0	0	5
[02:15 PM-02:30 PM]	0	0	0	1	2	0	1	2	0	0	1	0	1	0	0	8
[02:30 PM-02:45 PM]	0	1	1	0	3	0	0	0	0	0	0	0	0	0	0	5
[02:45 PM-03:00 PM]	0	0	0	10	0	0	0	0	0	0	0	0	0	0	0	10
	0	2	2	12	6	1	1	2	0	0	1	0	1	0	0	28
[03:00 PM-03:15 PM]	0	1	0	6	0	0	0	0	0	0	0	0	0	0	0	7
[03:15 PM-03:30 PM]	0	1	2	9	1	0	1	0	0	0	0	0	0	0	0	14

Time/Speed Report

Date And Time Range	< to	10 to	15 to	20 to	25 to	30 to	35 to	40 to	45 to	50 to	55 to	60 to	65 to	70 to	75 to	>	Total	
<div style="display: flex; justify-content: space-between;"> <div style="width: 30%;"> Device ID: 402349 Operator: EP Begin: 06/27/2019 12:00 AM End: 06/28/2019 12:00 AM Hours: 24.00 Period (min): 15 </div> <div style="width: 30%;"> Location: Lane: NB Street: Mayhurst N of Mesa City: Colorado Springs County: El Paso State: CO </div> <div style="width: 30%;"> Raw Count: 444 AADT Count: 444 AADT Factor: 1 Speed Limit: 20 </div> </div>																		
Thu,06/27/2019																		
[03:30 PM-03:45 PM]	0	0	0	10	5	0	0	0	0	0	0	0	0	0	0	0	0	15
[03:45 PM-04:00 PM]	0	0	1	6	2	0	0	0	0	0	0	0	0	0	0	0	0	9
	0	2	3	31	8	0	1	0	0	0	0	0	0	0	0	0	0	45
[04:00 PM-04:15 PM]	0	0	1	5	1	0	0	0	0	0	0	0	0	0	0	0	0	7
[04:15 PM-04:30 PM]	0	1	1	5	3	0	0	0	0	0	0	0	0	0	0	0	0	10
[04:30 PM-04:45 PM]	0	0	0	3	0	0	0	0	0	0	0	0	0	0	0	1	0	4
[04:45 PM-05:00 PM]	0	0	1	1	2	2	1	1	0	0	0	0	0	0	0	0	0	8
	0	1	3	14	6	2	1	1	0	0	0	0	0	0	0	1	0	29
[05:00 PM-05:15 PM]	0	0	4	4	3	0	1	0	0	0	0	0	0	0	0	1	0	13
[05:15 PM-05:30 PM]	0	0	1	2	1	2	0	0	0	0	0	0	0	0	0	0	0	6
[05:30 PM-05:45 PM]	0	0	0	6	1	0	0	0	0	0	0	0	0	0	0	0	0	7
[05:45 PM-06:00 PM]	1	2	2	6	1	0	1	0	1	0	0	0	0	0	0	0	0	14
	1	2	7	18	6	2	2	0	1	0	0	0	0	0	0	1	0	40
[06:00 PM-06:15 PM]	0	1	0	3	3	0	0	0	0	0	0	0	0	0	0	0	0	7
[06:15 PM-06:30 PM]	0	0	1	0	1	0	0	0	0	0	0	0	0	0	0	0	0	2
[06:30 PM-06:45 PM]	0	0	0	3	3	0	0	0	0	0	1	0	0	0	0	0	0	7
[06:45 PM-07:00 PM]	0	0	1	2	0	0	0	0	0	0	0	0	0	0	0	0	0	3
	0	1	2	8	7	0	0	0	0	0	1	0	0	0	0	0	0	19
[07:00 PM-07:15 PM]	0	0	2	1	0	0	0	0	0	0	0	0	0	0	0	0	0	3
[07:15 PM-07:30 PM]	0	0	1	0	0	0	0	0	0	0	0	0	0	0	0	0	0	1
[07:30 PM-07:45 PM]	0	0	0	4	2	0	0	0	0	0	0	0	0	0	0	0	0	6
[07:45 PM-08:00 PM]	0	0	1	1	2	1	0	0	0	0	0	0	0	0	0	0	0	5
	0	0	4	6	4	1	0	0	0	0	0	0	0	0	0	0	0	15
[08:00 PM-08:15 PM]	0	0	0	1	0	0	0	0	0	0	0	0	0	0	0	0	0	1
[08:15 PM-08:30 PM]	0	0	0	0	2	0	0	0	0	0	0	0	0	0	0	0	0	2
[08:30 PM-08:45 PM]	0	0	1	0	0	0	0	0	0	0	0	0	0	0	0	0	0	1
[08:45 PM-09:00 PM]	0	0	0	1	0	0	0	0	0	0	0	0	0	0	0	0	0	1
	0	0	1	2	2	0	0	0	0	0	0	0	0	0	0	0	0	5
[09:00 PM-09:15 PM]	0	0	0	3	0	0	0	0	0	0	0	0	0	0	0	0	0	3
[09:15 PM-09:30 PM]	0	1	0	2	0	0	0	0	0	0	0	0	0	0	0	0	0	3
[09:30 PM-09:45 PM]	0	0	0	0	2	0	0	0	0	0	0	0	0	0	0	0	0	2
[09:45 PM-10:00 PM]	0	0	0	0	0	0	0	0	0	0	0	0	0	0	0	0	0	0
	0	1	0	5	2	0	0	0	0	0	0	0	0	0	0	0	0	8
[10:00 PM-10:15 PM]	0	0	0	1	1	0	0	0	0	0	0	0	0	0	0	0	0	2
[10:15 PM-10:30 PM]	0	0	0	2	0	0	0	0	0	0	0	0	0	0	0	0	0	2
[10:30 PM-10:45 PM]	0	0	0	0	0	0	0	0	0	0	0	0	0	0	0	0	0	0
[10:45 PM-11:00 PM]	0	0	0	0	0	0	0	0	0	0	0	0	0	0	0	0	0	0
	0	0	0	3	1	0	0	0	0	0	0	0	0	0	0	0	0	4

Time/Speed Report

Device ID: 402349 Operator: EP Begin: 06/27/2019 12:00 AM End: 06/28/2019 12:00 AM Hours: 24.00 Period (min): 15			Location: Lane: NB Street: Mayhurst N of Mesa City: Colorado Springs County: El Paso State: CO						Raw Count: 444 AADT Count: 444 AADT Factor: 1 Speed Limit: 20							
Date	<	10	15	20	25	30	35	40	45	50	55	60	65	70	75	
And	to	to	to	to	to	to	to	to	to	to	to	to	to	to	to	
Time Range	9	14	19	24	29	34	39	44	49	54	59	64	69	74	>	Total
Thu,06/27/2019																
[11:00 PM-11:15 PM]	0	0	0	0	0	0	0	0	0	0	0	0	0	0	0	0
[11:15 PM-11:30 PM]	0	0	0	0	0	0	0	0	0	0	0	0	0	0	0	0
[11:30 PM-11:45 PM]	0	0	0	0	0	0	0	0	0	0	0	0	0	0	0	0
[11:45 PM-12:00 AM]	0	0	0	0	0	0	0	0	0	0	0	0	0	0	0	0
	0	0	0	0	0	0	0	0	0	0	0	0	0	0	0	0
06/27/2019 12:00 AM																
06/28/2019 12:00 AM	4	19	61	228	62	9	6	4	1	0	2	0	2	0	2	400

**MH Corbin Traffic Analyzer Study
 Computer Generated Summary Report
 City: Colorado Springs
 Street: Mayhurst N of Mesa
 Location:**

A study of vehicle traffic was conducted with the device having serial number 404021. The study was done in the SB lane at Mayhurst N of Mesa in Colorado Springs, CO in El Paso county. The study began on 06/27/2019 at 12:00 AM and concluded on 06/28/2019 at 12:00 AM, lasting a total of 24.00 hours. Traffic statistics were recorded in 15 minute time periods. The total recorded volume showed 190 vehicles passed through the location with a peak volume of 16 on 06/27/2019 at [12:00 PM-12:15 PM] and a minimum volume of 0 on 06/27/2019 at [01:15 PM-01:30 PM]. The AADT count for this study was 190.

SPEED

Chart 1 lists the values of the speed bins and the total traffic volume for each bin. At least half the vehicles were traveling in the 25 - 30 MPH range or lower. The average speed for all classified vehicles was 30 MPH with 77.42% vehicles exceeding the posted speed of 20 MPH. 8.87% percent of the total vehicles were traveling in excess of 55 MPH. The mode speed for this traffic study was 25MPH and the 85th percentile was 45.00 MPH.

< to 9	10 to 14	15 to 19	20 to 24	25 to 29	30 to 34	35 to 39	40 to 44	45 to 49	50 to 54	55 to 59	60 to 64	65 to 69	70 to 74	75 to >
4	3	21	22	35	12	4	4	6	2	2	2	2	0	5

CHART 1

CLASSIFICATION

Chart 2 lists the values of the classification bins and the total traffic volume accumulated for each bin. Most of the vehicles classified during the study were Passenger Vehicles. The number of Passenger Vehicles in the study was 71 which represents 57 percent of the total classified vehicles. The number of Vans & Pickups in the study was 33 which represents 27 percent of the total classified vehicles. The number of Busses & Trucks in the study was 7 which represents 6 percent of the total classified vehicles. The number of Tractor Trailers in the study was 12 which represents 10 percent of the total classified vehicles.

< to 17	18 to 20	21 to 23	24 to 27	28 to 31	32 to 37	38 to 43	44 to >							
71	23	10	1	4	5	7	3							

CHART 2

HEADWAY

During the peak traffic period, on 06/27/2019 at [12:00 PM-12:15 PM] the average headway between vehicles was 52.941 seconds. During the slowest traffic period, on 06/27/2019 at [01:15 PM-01:30 PM] the average headway between vehicles was 900 seconds.

WEATHER

The roadway surface temperature over the period of the study varied between 63.00 and 126.00 degrees F.

Date/Time/Volume/Average Speed/Temperature Report

Device ID: 404021 Operator: EP Begin: 06/27/2019 12:00 AM End: 06/28/2019 12:00 AM Hours: 24.00 Period (min): 15	Location: Lane: SB Street: Mayhurst N of Mesa City: Colorado Springs County: El Paso State: CO	Raw Count: 190 AADT Count: 190 AADT Factor: 1 Speed Limit: 20		
Date And Time Range	Period Volume	Average Speed	Roadway Temperature	Roadway Surface Wet/Dry

Thu,06/27/2019

Date And Time Range	Period Volume	Average Speed	Roadway Temperature	Roadway Surface Wet/Dry
[12:00 AM-12:15 AM]	1	48 MPH	68 F	---
[12:15 AM-12:30 AM]	0	0 MPH	68 F	---
[12:30 AM-12:45 AM]	0	0 MPH	68 F	---
[12:45 AM-01:00 AM]	0	0 MPH	68 F	---
[01:00 AM-01:15 AM]	0	0 MPH	66 F	---
[01:15 AM-01:30 AM]	0	0 MPH	66 F	---
[01:30 AM-01:45 AM]	0	0 MPH	66 F	---
[01:45 AM-02:00 AM]	0	0 MPH	66 F	---
[02:00 AM-02:15 AM]	0	0 MPH	64 F	---
[02:15 AM-02:30 AM]	0	0 MPH	64 F	---
[02:30 AM-02:45 AM]	0	0 MPH	64 F	---
[02:45 AM-03:00 AM]	0	0 MPH	64 F	---
[03:00 AM-03:15 AM]	0	0 MPH	64 F	---
[03:15 AM-03:30 AM]	0	0 MPH	64 F	---
[03:30 AM-03:45 AM]	0	0 MPH	64 F	---
[03:45 AM-04:00 AM]	0	0 MPH	64 F	---
[04:00 AM-04:15 AM]	0	0 MPH	63 F	---
[04:15 AM-04:30 AM]	0	0 MPH	63 F	---
[04:30 AM-04:45 AM]	0	0 MPH	63 F	---
[04:45 AM-05:00 AM]	0	0 MPH	63 F	---
[05:00 AM-05:15 AM]	0	0 MPH	63 F	---
[05:15 AM-05:30 AM]	1	22 MPH	63 F	---
[05:30 AM-05:45 AM]	0	0 MPH	63 F	---
[05:45 AM-06:00 AM]	0	0 MPH	63 F	---
[06:00 AM-06:15 AM]	1	32 MPH	63 F	---
[06:15 AM-06:30 AM]	1	18 MPH	63 F	---
[06:30 AM-06:45 AM]	1	32 MPH	63 F	---
[06:45 AM-07:00 AM]	2	30 MPH	63 F	---
[07:00 AM-07:15 AM]	1	18 MPH	63 F	---
[07:15 AM-07:30 AM]	0	0 MPH	68 F	---
[07:30 AM-07:45 AM]	2	25 MPH	68 F	---
[07:45 AM-08:00 AM]	3	22 MPH	68 F	---
[08:00 AM-08:15 AM]	5	26 MPH	68 F	---
[08:15 AM-08:30 AM]	4	22 MPH	70 F	---
[08:30 AM-08:45 AM]	4	24 MPH	70 F	---
[08:45 AM-09:00 AM]	8	22 MPH	72 F	---
[09:00 AM-09:15 AM]	9	32 MPH	81 F	---
[09:15 AM-09:30 AM]	10	24 MPH	90 F	---
[09:30 AM-09:45 AM]	0	0 MPH	93 F	---
[09:45 AM-10:00 AM]	2	28 MPH	95 F	---
[10:00 AM-10:15 AM]	1	0 MPH	100 F	---
[10:15 AM-10:30 AM]	3	75 MPH	104 F	---
[10:30 AM-10:45 AM]	3	0 MPH	102 F	---
[10:45 AM-11:00 AM]	2	22 MPH	106 F	---

Date/Time/Volume/Average Speed/Temperature Report

Device ID: 404021 Operator: EP Begin: 06/27/2019 12:00 AM End: 06/28/2019 12:00 AM Hours: 24.00 Period (min): 15	Location: Lane: SB Street: Mayhurst N of Mesa City: Colorado Springs County: El Paso State: CO	Raw Count: 190 AADT Count: 190 AADT Factor: 1 Speed Limit: 20		
Date And Time Range	Period Volume	Average Speed	Roadway Temperature	Roadway Surface Wet/Dry

Thu,06/27/2019

Date And Time Range	Period Volume	Average Speed	Roadway Temperature	Roadway Surface Wet/Dry
[11:00 AM-11:15 AM]	0	0 MPH	111 F	---
[11:15 AM-11:30 AM]	0	0 MPH	115 F	---
[11:30 AM-11:45 AM]	0	0 MPH	118 F	---
[11:45 AM-12:00 PM]	3	18 MPH	122 F	---
[12:00 PM-12:15 PM]	16	29 MPH	126 F	---
[12:15 PM-12:30 PM]	6	29 MPH	122 F	---
[12:30 PM-12:45 PM]	4	36 MPH	113 F	---
[12:45 PM-01:00 PM]	2	0 MPH	108 F	---
[01:00 PM-01:15 PM]	1	0 MPH	104 F	---
[01:15 PM-01:30 PM]	0	0 MPH	100 F	---
[01:30 PM-01:45 PM]	0	0 MPH	100 F	---
[01:45 PM-02:00 PM]	1	0 MPH	102 F	---
[02:00 PM-02:15 PM]	1	0 MPH	102 F	---
[02:15 PM-02:30 PM]	1	0 MPH	100 F	---
[02:30 PM-02:45 PM]	0	0 MPH	100 F	---
[02:45 PM-03:00 PM]	0	0 MPH	102 F	---
[03:00 PM-03:15 PM]	0	0 MPH	102 F	---
[03:15 PM-03:30 PM]	1	0 MPH	100 F	---
[03:30 PM-03:45 PM]	1	0 MPH	99 F	---
[03:45 PM-04:00 PM]	2	0 MPH	97 F	---
[04:00 PM-04:15 PM]	0	0 MPH	97 F	---
[04:15 PM-04:30 PM]	0	0 MPH	95 F	---
[04:30 PM-04:45 PM]	2	0 MPH	97 F	---
[04:45 PM-05:00 PM]	1	0 MPH	100 F	---
[05:00 PM-05:15 PM]	1	0 MPH	100 F	---
[05:15 PM-05:30 PM]	0	0 MPH	102 F	---
[05:30 PM-05:45 PM]	12	11 MPH	106 F	---
[05:45 PM-06:00 PM]	3	0 MPH	106 F	---
[06:00 PM-06:15 PM]	9	17 MPH	100 F	---
[06:15 PM-06:30 PM]	7	44 MPH	97 F	---
[06:30 PM-06:45 PM]	3	33 MPH	95 F	---
[06:45 PM-07:00 PM]	5	37 MPH	93 F	---
[07:00 PM-07:15 PM]	3	29 MPH	91 F	---
[07:15 PM-07:30 PM]	7	29 MPH	90 F	---
[07:30 PM-07:45 PM]	3	30 MPH	90 F	---
[07:45 PM-08:00 PM]	2	48 MPH	88 F	---
[08:00 PM-08:15 PM]	5	36 MPH	86 F	---
[08:15 PM-08:30 PM]	0	0 MPH	86 F	---
[08:30 PM-08:45 PM]	2	35 MPH	84 F	---
[08:45 PM-09:00 PM]	4	49 MPH	82 F	---
[09:00 PM-09:15 PM]	4	51 MPH	82 F	---
[09:15 PM-09:30 PM]	3	23 MPH	81 F	---
[09:30 PM-09:45 PM]	2	28 MPH	81 F	---
[09:45 PM-10:00 PM]	5	28 MPH	79 F	---

Date/Time/Volume/Average Speed/Temperature Report

Device ID: 404021 Operator: EP Begin: 06/27/2019 12:00 AM End: 06/28/2019 12:00 AM Hours: 24.00 Period (min): 15		Location: Lane: SB Street: Mayhurst N of Mesa City: Colorado Springs County: El Paso State: CO		Raw Count: 190 AADT Count: 190 AADT Factor: 1 Speed Limit: 20	
Date And Time Range	Period Volume	Average Speed	Roadway Temperature	Roadway Surface Wet/Dry	
Thu,06/27/2019					
[10:00 PM-10:15 PM]	0	0 MPH	79 F	---	
[10:15 PM-10:30 PM]	3	23 MPH	79 F	---	
[10:30 PM-10:45 PM]	0	0 MPH	77 F	---	
[10:45 PM-11:00 PM]	0	0 MPH	77 F	---	
[11:00 PM-11:15 PM]	0	0 MPH	77 F	---	
[11:15 PM-11:30 PM]	0	0 MPH	77 F	---	
[11:30 PM-11:45 PM]	1	28 MPH	77 F	---	
[11:45 PM-12:00 AM]	0	0 MPH	75 F	---	
06/27/2019 12:00 AM					
06/28/2019 12:00 AM					
	190	30 MPH	84 F		

Time/Speed Report

Device ID: 404021 Operator: EP Begin: 06/27/2019 12:00 AM End: 06/28/2019 12:00 AM Hours: 24.00 Period (min): 15	Location: Lane: SB Street: Mayhurst N of Mesa City: Colorado Springs County: El Paso State: CO	Raw Count: 190 AADT Count: 190 AADT Factor: 1 Speed Limit: 20
---	---	--

Date And Time Range	< to 9	10 to 14	15 to 19	20 to 24	25 to 29	30 to 34	35 to 39	40 to 44	45 to 49	50 to 54	55 to 59	60 to 64	65 to 69	70 to 74	75 to >	Total
Thu,06/27/2019																
[12:00 AM-12:15 AM]	0	0	0	0	0	0	0	0	1	0	0	0	0	0	0	1
[12:15 AM-12:30 AM]	0	0	0	0	0	0	0	0	0	0	0	0	0	0	0	0
[12:30 AM-12:45 AM]	0	0	0	0	0	0	0	0	0	0	0	0	0	0	0	0
[12:45 AM-01:00 AM]	0	0	0	0	0	0	0	0	0	0	0	0	0	0	0	0
	0	0	0	0	0	0	0	0	1	0	0	0	0	0	0	1
[01:00 AM-01:15 AM]	0	0	0	0	0	0	0	0	0	0	0	0	0	0	0	0
[01:15 AM-01:30 AM]	0	0	0	0	0	0	0	0	0	0	0	0	0	0	0	0
[01:30 AM-01:45 AM]	0	0	0	0	0	0	0	0	0	0	0	0	0	0	0	0
[01:45 AM-02:00 AM]	0	0	0	0	0	0	0	0	0	0	0	0	0	0	0	0
	0	0	0	0	0	0	0	0	0	0	0	0	0	0	0	0
[02:00 AM-02:15 AM]	0	0	0	0	0	0	0	0	0	0	0	0	0	0	0	0
[02:15 AM-02:30 AM]	0	0	0	0	0	0	0	0	0	0	0	0	0	0	0	0
[02:30 AM-02:45 AM]	0	0	0	0	0	0	0	0	0	0	0	0	0	0	0	0
[02:45 AM-03:00 AM]	0	0	0	0	0	0	0	0	0	0	0	0	0	0	0	0
	0	0	0	0	0	0	0	0	0	0	0	0	0	0	0	0
[03:00 AM-03:15 AM]	0	0	0	0	0	0	0	0	0	0	0	0	0	0	0	0
[03:15 AM-03:30 AM]	0	0	0	0	0	0	0	0	0	0	0	0	0	0	0	0
[03:30 AM-03:45 AM]	0	0	0	0	0	0	0	0	0	0	0	0	0	0	0	0
[03:45 AM-04:00 AM]	0	0	0	0	0	0	0	0	0	0	0	0	0	0	0	0
	0	0	0	0	0	0	0	0	0	0	0	0	0	0	0	0
[04:00 AM-04:15 AM]	0	0	0	0	0	0	0	0	0	0	0	0	0	0	0	0
[04:15 AM-04:30 AM]	0	0	0	0	0	0	0	0	0	0	0	0	0	0	0	0
[04:30 AM-04:45 AM]	0	0	0	0	0	0	0	0	0	0	0	0	0	0	0	0
[04:45 AM-05:00 AM]	0	0	0	0	0	0	0	0	0	0	0	0	0	0	0	0
	0	0	0	0	0	0	0	0	0	0	0	0	0	0	0	0
[05:00 AM-05:15 AM]	0	0	0	0	0	0	0	0	0	0	0	0	0	0	0	0
[05:15 AM-05:30 AM]	0	0	0	1	0	0	0	0	0	0	0	0	0	0	0	1
[05:30 AM-05:45 AM]	0	0	0	0	0	0	0	0	0	0	0	0	0	0	0	0
[05:45 AM-06:00 AM]	0	0	0	0	0	0	0	0	0	0	0	0	0	0	0	0
	0	0	0	1	0	0	0	0	0	0	0	0	0	0	0	1
[06:00 AM-06:15 AM]	0	0	0	0	0	1	0	0	0	0	0	0	0	0	0	1
[06:15 AM-06:30 AM]	0	0	1	0	0	0	0	0	0	0	0	0	0	0	0	1
[06:30 AM-06:45 AM]	0	0	0	0	0	1	0	0	0	0	0	0	0	0	0	1
[06:45 AM-07:00 AM]	0	0	0	0	1	1	0	0	0	0	0	0	0	0	0	2
	0	0	1	0	1	3	0	0	0	0	0	0	0	0	0	5
[07:00 AM-07:15 AM]	0	0	1	0	0	0	0	0	0	0	0	0	0	0	0	1
[07:15 AM-07:30 AM]	0	0	0	0	0	0	0	0	0	0	0	0	0	0	0	0
[07:30 AM-07:45 AM]	0	0	0	1	1	0	0	0	0	0	0	0	0	0	0	2
[07:45 AM-08:00 AM]	0	0	0	1	0	0	0	0	0	0	0	0	0	0	0	1

Time/Speed Report

Device ID: 404021 Operator: EP Begin: 06/27/2019 12:00 AM End: 06/28/2019 12:00 AM Hours: 24.00 Period (min): 15	Location: Lane: SB Street: Mayhurst N of Mesa City: Colorado Springs County: El Paso State: CO	Raw Count: 190 AADT Count: 190 AADT Factor: 1 Speed Limit: 20
---	---	--

Date And Time Range	< to 9	10 to 14	15 to 19	20 to 24	25 to 29	30 to 34	35 to 39	40 to 44	45 to 49	50 to 54	55 to 59	60 to 64	65 to 69	70 to 74	75 to >	Total
Thu,06/27/2019	0	0	1	2	1	0	0	0	0	0	0	0	0	0	0	4
[08:00 AM-08:15 AM]	0	0	0	1	4	0	0	0	0	0	0	0	0	0	0	5
[08:15 AM-08:30 AM]	0	0	2	1	1	0	0	0	0	0	0	0	0	0	0	4
[08:30 AM-08:45 AM]	0	0	1	1	2	0	0	0	0	0	0	0	0	0	0	4
[08:45 AM-09:00 AM]	0	0	3	2	2	0	0	0	0	0	0	0	0	0	0	7
	0	0	6	5	9	0	0	0	0	0	0	0	0	0	0	20
[09:00 AM-09:15 AM]	0	0	2	1	0	0	0	1	0	0	0	1	0	0	0	5
[09:15 AM-09:30 AM]	0	1	1	3	0	0	0	0	1	0	0	0	0	0	0	6
[09:30 AM-09:45 AM]	0	0	0	0	0	0	0	0	0	0	0	0	0	0	0	0
[09:45 AM-10:00 AM]	0	0	0	0	1	0	0	0	0	0	0	0	0	0	0	1
	0	1	3	4	1	0	0	1	1	0	0	1	0	0	0	12
[10:00 AM-10:15 AM]	0	0	0	0	0	0	0	0	0	0	0	0	0	0	0	0
[10:15 AM-10:30 AM]	0	0	0	0	0	0	0	0	0	0	0	0	0	0	1	1
[10:30 AM-10:45 AM]	0	0	0	0	0	0	0	0	0	0	0	0	0	0	0	0
[10:45 AM-11:00 AM]	0	0	0	1	0	0	0	0	0	0	0	0	0	0	0	1
	0	0	0	1	0	0	0	0	0	0	0	0	0	0	1	2
[11:00 AM-11:15 AM]	0	0	0	0	0	0	0	0	0	0	0	0	0	0	0	0
[11:15 AM-11:30 AM]	0	0	0	0	0	0	0	0	0	0	0	0	0	0	0	0
[11:30 AM-11:45 AM]	0	0	0	0	0	0	0	0	0	0	0	0	0	0	0	0
[11:45 AM-12:00 PM]	0	0	1	0	0	0	0	0	0	0	0	0	0	0	0	1
	0	0	1	0	0	0	0	0	0	0	0	0	0	0	0	1
[12:00 PM-12:15 PM]	1	1	4	1	1	0	1	0	0	0	0	0	0	0	2	11
[12:15 PM-12:30 PM]	0	0	0	2	1	1	0	1	0	0	0	0	0	0	0	5
[12:30 PM-12:45 PM]	0	0	0	0	1	1	0	0	1	0	0	0	0	0	0	3
[12:45 PM-01:00 PM]	0	0	0	0	0	0	0	0	0	0	0	0	0	0	0	0
	1	1	4	3	3	2	1	1	1	0	0	0	0	0	2	19
[01:00 PM-01:15 PM]	0	0	0	0	0	0	0	0	0	0	0	0	0	0	0	0
[01:15 PM-01:30 PM]	0	0	0	0	0	0	0	0	0	0	0	0	0	0	0	0
[01:30 PM-01:45 PM]	0	0	0	0	0	0	0	0	0	0	0	0	0	0	0	0
[01:45 PM-02:00 PM]	0	0	0	0	0	0	0	0	0	0	0	0	0	0	0	0
	0	0	0	0	0	0	0	0	0	0	0	0	0	0	0	0
[02:00 PM-02:15 PM]	0	0	0	0	0	0	0	0	0	0	0	0	0	0	0	0
[02:15 PM-02:30 PM]	0	0	0	0	0	0	0	0	0	0	0	0	0	0	0	0
[02:30 PM-02:45 PM]	0	0	0	0	0	0	0	0	0	0	0	0	0	0	0	0
[02:45 PM-03:00 PM]	0	0	0	0	0	0	0	0	0	0	0	0	0	0	0	0
	0	0	0	0	0	0	0	0	0	0	0	0	0	0	0	0
[03:00 PM-03:15 PM]	0	0	0	0	0	0	0	0	0	0	0	0	0	0	0	0
[03:15 PM-03:30 PM]	0	0	0	0	0	0	0	0	0	0	0	0	0	0	0	0

Time/Speed Report

Device ID: 404021 Operator: EP Begin: 06/27/2019 12:00 AM End: 06/28/2019 12:00 AM Hours: 24.00 Period (min): 15	Location: Lane: SB Street: Mayhurst N of Mesa City: Colorado Springs County: El Paso State: CO	Raw Count: 190 AADT Count: 190 AADT Factor: 1 Speed Limit: 20
---	---	--

Date And Time Range	< to 9	10 to 14	15 to 19	20 to 24	25 to 29	30 to 34	35 to 39	40 to 44	45 to 49	50 to 54	55 to 59	60 to 64	65 to 69	70 to 74	75 to >	Total
Thu,06/27/2019																
[03:30 PM-03:45 PM]	0	0	0	0	0	0	0	0	0	0	0	0	0	0	0	0
[03:45 PM-04:00 PM]	0	0	0	0	0	0	0	0	0	0	0	0	0	0	0	0
	0	0	0	0	0	0	0	0	0	0	0	0	0	0	0	0
[04:00 PM-04:15 PM]	0	0	0	0	0	0	0	0	0	0	0	0	0	0	0	0
[04:15 PM-04:30 PM]	0	0	0	0	0	0	0	0	0	0	0	0	0	0	0	0
[04:30 PM-04:45 PM]	0	0	0	0	0	0	0	0	0	0	0	0	0	0	0	0
[04:45 PM-05:00 PM]	0	0	0	0	0	0	0	0	0	0	0	0	0	0	0	0
	0	0	0	0	0	0	0	0	0	0	0	0	0	0	0	0
[05:00 PM-05:15 PM]	0	0	0	0	0	0	0	0	0	0	0	0	0	0	0	0
[05:15 PM-05:30 PM]	0	0	0	0	0	0	0	0	0	0	0	0	0	0	0	0
[05:30 PM-05:45 PM]	1	1	1	0	0	0	0	0	0	0	0	0	0	0	0	3
[05:45 PM-06:00 PM]	0	0	0	0	0	0	0	0	0	0	0	0	0	0	0	0
	1	1	1	0	0	0	0	0	0	0	0	0	0	0	0	3
[06:00 PM-06:15 PM]	1	0	1	0	1	0	0	0	0	0	0	0	0	0	0	3
[06:15 PM-06:30 PM]	1	0	0	0	2	0	0	0	1	1	0	0	0	0	2	7
[06:30 PM-06:45 PM]	0	0	0	0	2	0	0	1	0	0	0	0	0	0	0	3
[06:45 PM-07:00 PM]	0	0	0	0	2	0	1	1	0	1	0	0	0	0	0	5
	2	0	1	0	7	0	1	2	1	2	0	0	0	0	2	18
[07:00 PM-07:15 PM]	0	0	0	1	1	0	1	0	0	0	0	0	0	0	0	3
[07:15 PM-07:30 PM]	0	0	1	1	2	1	0	0	1	0	0	0	0	0	0	6
[07:30 PM-07:45 PM]	0	0	0	0	1	1	0	0	0	0	0	0	0	0	0	2
[07:45 PM-08:00 PM]	0	0	0	0	0	0	0	0	1	0	0	0	0	0	0	1
	0	0	1	2	4	2	1	0	2	0	0	0	0	0	0	12
[08:00 PM-08:15 PM]	0	0	0	1	2	1	0	0	0	0	0	0	1	0	0	5
[08:15 PM-08:30 PM]	0	0	0	0	0	0	0	0	0	0	0	0	0	0	0	0
[08:30 PM-08:45 PM]	0	0	0	0	0	1	1	0	0	0	0	0	0	0	0	2
[08:45 PM-09:00 PM]	0	0	0	0	0	1	0	0	0	0	2	0	0	0	0	3
	0	0	0	1	2	3	1	0	0	0	2	0	1	0	0	10
[09:00 PM-09:15 PM]	0	0	0	1	0	0	0	0	0	0	0	1	1	0	0	3
[09:15 PM-09:30 PM]	0	0	1	0	1	0	0	0	0	0	0	0	0	0	0	2
[09:30 PM-09:45 PM]	0	0	0	0	2	0	0	0	0	0	0	0	0	0	0	2
[09:45 PM-10:00 PM]	0	0	0	1	2	2	0	0	0	0	0	0	0	0	0	5
	0	0	1	2	5	2	0	0	0	0	0	1	1	0	0	12
[10:00 PM-10:15 PM]	0	0	0	0	0	0	0	0	0	0	0	0	0	0	0	0
[10:15 PM-10:30 PM]	0	0	1	1	1	0	0	0	0	0	0	0	0	0	0	3
[10:30 PM-10:45 PM]	0	0	0	0	0	0	0	0	0	0	0	0	0	0	0	0
[10:45 PM-11:00 PM]	0	0	0	0	0	0	0	0	0	0	0	0	0	0	0	0
	0	0	1	1	1	0	0	0	0	0	0	0	0	0	0	3

Time/Speed Report

Device ID: 404021 Operator: EP Begin: 06/27/2019 12:00 AM End: 06/28/2019 12:00 AM Hours: 24.00 Period (min): 15		Location: Lane: SB Street: Mayhurst N of Mesa City: Colorado Springs County: El Paso State: CO						Raw Count: 190 AADT Count: 190 AADT Factor: 1 Speed Limit: 20								
Date	<	10	15	20	25	30	35	40	45	50	55	60	65	70	75	
And	to	to	to	to	to	to	to	to	to	to	to	to	to	to	to	
Time Range	9	14	19	24	29	34	39	44	49	54	59	64	69	74	>	Total
Thu,06/27/2019																
[11:00 PM-11:15 PM]	0	0	0	0	0	0	0	0	0	0	0	0	0	0	0	0
[11:15 PM-11:30 PM]	0	0	0	0	0	0	0	0	0	0	0	0	0	0	0	0
[11:30 PM-11:45 PM]	0	0	0	0	1	0	0	0	0	0	0	0	0	0	0	1
[11:45 PM-12:00 AM]	0	0	0	0	0	0	0	0	0	0	0	0	0	0	0	0
	0	0	0	0	1	0	0	0	0	0	0	0	0	0	0	1
06/27/2019 12:00 AM																
06/28/2019 12:00 AM	4	3	21	22	35	12	4	4	6	2	2	2	2	0	5	124